



IGNOU

Regional Services Division

Activity Profile - 2023



इन्दिरा गांधी राष्ट्रीय मुक्त विश्वविद्यालय
मैदान गरी, नई दिल्ली - 110008

INDIRA GANDHI NATIONAL OPEN UNIVERSITY
Maidan Garhi, New Delhi - 110008

www.ignou.ac.in

Overall Guidance:

Dr. Umesh Chandra Pandey, Director, Regional Services Division

Editorial Team

Dr. Umesh Chandra Pandey, Director, Regional Services Division

Dr. Hema Pant, Regional Services Division, IGNOU New Delhi

Dr. Vinita Katiyar, Regional Services Division, IGNOU New Delhi

Cover Design

Dr. Vinita Katiyar, Regional Services Division, IGNOU New Delhi

Mr. K. Vishwanathan, Sr. Graphic Artist, Electronic Media Production Centre,
IGNOU New Delhi

Graphics and Design

Dr. Vinita Katiyar, Regional Services Division, IGNOU New Delhi

Data and Photographs

Regional Services Division and Regional Centers

Acknowledgement:

Academic and Non-academic Staff of IGNOU Regional Centers for their inputs and support

All rights reserved. No part of this work may be reproduced in any form by mimeograph or any other means, without permission in writing from Indira Gandhi National Open University, New Delhi.

©Indira Gandhi National Open University March 2023

Message from the Vice Chancellor

Indira Gandhi National Open University (IGNOU) was established by an Act of Parliament in 1985 to provide access to quality higher education to all segments of the society. The objective of the University is to offer high-quality, innovative and need-based programmes at different levels, to the aspirants and reach out to the disadvantaged segments across the country and overseas at an affordable cost. In more than three and half decades of its existence, IGNOU has recorded a mammoth growth with an estimated cumulative enrolment of nearly 36 lakh students.

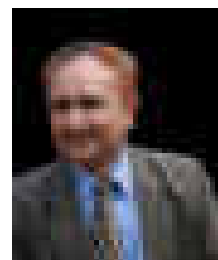

The academic programmes developed by the 21 Schools of Studies are delivered through a network of 69 Regional Centres and nearly 2100 Learner Support Centres (LSCs) across the country. The University has a considerable international presence in 16 countries through 23 Overseas Study Centres. In recognition of the quality academic programmes offered through the extensive network of regional and study centers across the country and overseas, the University has been awarded A++ Grade by NAAC.

IGNOU has witnessed a transition to the online digital mode of teaching-learning evident in its technology-enabled instructional design, digitalized content, facilities for tele-education and repository of digital learning resources. The technology-supported facilities like the online admission and re-registration system, examination form submission system, online grievance redress portal, online portal for empanelment of academic counsellors, etc. further strengthen the student support services. The University has launched 44 online programmes at degree, diploma, and certificate levels.

IGNOU has translated into practice many recommendations of the National Education Policy (NEP) 2020 of Govt. of India. Initiatives have been taken for skill development of learners, for which IGNOU has signed MOU with organizations such as the National Workers Board, National Skill Development Corporation, Ministry of Skill Development. As a major step IGNOU has signed MOU with the Indian Army, India Navy and Indian Air Force for offering specially designed Skill-based Bachelor Degree Programme to Agniveers.

In addition to providing student support services the Regional Centres also organize various activities for implementation of the policies of Government of India such as Swacchata Abhiyan, health and hygiene related programmes, Yoga based physical, mental health programmes. Activities have been undertaken by the Regional Centres under the Village Adoption Scheme of Unnat Bharat Abhiyan-2.0, a flagship programme of the GOI, celebration of Ek Bharat shreshtha Bharat Week and ongoing events under the Azadi Ka Amrit Mahotsav.

The document “Regional Services Division: Activity Profile 2023” captures the diverse aspects of the student support services system of the University. I congratulate Dr. U.C. Pandey, Director Regional Services Division, and his team for bringing out this comprehensive compilation on the occasion of the 36th Convocation of the University, being held at the Headquarters and simultaneously at the Regional Centres.

Prof. Nageshwar Rao
Vice Chancellor
Date: 03.04.2023

Message from the Pro Vice Chancellor

The Indira Gandhi National Open University (IGNOU) has been established by an Act of Parliament in 1985 with the jurisdiction over the whole of India as well as study centres outside India. The objective of the University is to offer high-quality, innovative and need-based programmes at different levels, to the aspirants and reach out to the disadvantaged segments by offering academic programmes across the country and overseas at an affordable cost. The overarching mandate of the University is Access, Equity, Quality and Affordability which is in tune with the recommendations of the National Education Policy 2020.



A distinguishing feature of IGNOU is its flexible teaching-learning arrangement and extensive outreach, thereby creating opportunities for lifelong learning and facilitating continuous up-gradation of knowledge and skills. The University has contributed significantly to the higher education sector of the country by increasing equitable access to quality education adopting the Open and Distance Learning (ODL) and online modes of instruction.

The Regional Services Division is the Nodal Division for coordinating and monitoring the learner support services through the Regional Centres and Learner Support Centres. The learner support services have been further strengthened through extensive use of mass media, digital tools and social media platforms. In coordination with the Headquarters, the Regional Centres are facilitating learner support in the 44 online programmes of the University, and also providing support services in the international projects of IGNOU such as the IGNOU-GOAL Guyana project and E-Vidyabharti project. Various collaborative skill development initiatives of IGNOU are being implemented through the Regional Centres.

The document, “Regional Services Division: Activity Profile 2023” provides an overview of the learner support activities and its varied dimensions. The profile will serve as a useful information resource for the IGNOU functionaries in particular and all stakeholders in general.

I congratulate Dr. Umesh Chandra Pandey, Director RSD and his team for bringing out the activity profile.

Dr. Srikant Mohapatra
Pro Vice Chancellor

Date: 03.04.2023

Message from the Director Regional Services Division

The Indira Gandhi National Open University (IGNOU), in the last thirty-seven years of its existence has established itself as one of the mega universities in the world catering to estimated 36 lakhs students on its rolls. Since inception in 1985, IGNOU has made continuous efforts for democratization of higher education and social transformation through educational empowerment of the people of the country, especially the disadvantaged segments of the society. The University through its academic offerings in the Open and Distance Learning (ODL) and online modes is striving to increase the Gross Enrolment Ratio of the country, by enhancing access to the remote and disadvantaged segments of the population, by adopting a flexible learner centric approach and ICT enabled delivery mechanisms.



The University has created a vast and diverse national network of 69 Regional Centres (RCs) and more than 2000 Learner Support Centres (LSCs) across the country for the delivery of its academic programmes and for providing support services to the learners. The Regional Services Division (RSD), IGNOU, is the Nodal Division, entrusted with the responsibility of managing, coordinating and monitoring the provision of quality learner support services through this network. In fulfillment of the vision and mission of IGNOU, the RSD strives to meet the newer and ever-changing societal demands for knowledge and skill upgradation by facilitating programme delivery through a technology-enabled, digital and multiple-media approach, for the learners.

The collaborative initiatives of the University for Skill Development in accordance with the objectives of NEP 2020 are also being implemented through the Regional Centres. The international collaborative efforts of the University such as IGNOU-GOAL Guyana project and the E-Vidyabharti project are being operationalized with the active involvement of the Regional Centres. Channel-based Counselling is being conducted by the Regional Centres to impart instruction in the 12 regional languages thus strengthening efforts to promote multilingualism.

The document, “Regional Services Division: Activity Profile 2023” provides an overview of the activities undertaken in the last one year and will serve as a useful information resource for the IGNOU functionaries in particular and all stakeholders in general.

Dr. Umesh Chandra Pandey
Director
Regional Services Division
Date: 03.04.2023

Contents

| | |
|--|----|
| INTRODUCTION | 7 |
| 1. REGIONAL SERVICES DIVISION | 7 |
| 1.1 Infrastructure Development: Physical and Digital | 8 |
| 1.2 Digital/ICT-enabled Infrastructure at Regional Centers | 13 |
| 1.3 Creation of New Regional Centre at Angul | 13 |
| 2. TRANSITION FROM ODL TO ONLINE MODE | 14 |
| 2.1 Learner Support Services in Online Programmes by Regional Centers | 15 |
| 2.2 Redressal of Students Grievances | 16 |
| <i>*Data Source weekly data analysis iGRAM by RSD (Jan to Dec 2022) (Monthly analysis of data has been provided in Annexure V)</i> | 18 |
| 3. COLLABORATIVE INITIATIVES FOR SKILL DEVELOPMENT | 19 |
| 3.1 Ministry of Skill Development & Entrepreneurship for Linking Vocational education with Higher Education | 19 |
| 3.2 Central Sanskrit University, New Delhi | 19 |
| 3.3 DT National Board for Workers Education and Development, New Delhi | 20 |
| 3.4 National Skill Development Corporation (NSDC), New Delhi | 21 |
| 3.5 MoU with Defense Forces for Offering Skill based Bachelor's Degree Program for <i>Agniveers</i> | 22 |
| 3.6 Collaboration with the National Council for Vocational Education & Training | 22 |
| 3.7 Sensitization Drives by Regional centers for Expansion of IGNOU- MSDE Extension Centers | 23 |
| 4. RSD ACTIVITIES DURING 2022 – AN OVERVIEW | 30 |
| 4.1 Coordinating Student Support Services for International Learners | 30 |
| 4.2 Promoting Multilingualism | 31 |
| 4.3 Technology Enabled Interactive Activities Of RSD | 35 |
| 4.4 Alumni Connect | 37 |
| 4.5 Monitoring of RC Activities | 37 |
| 4.6 Standardizing RC Operations | 38 |
| 5. VARIED DIMENSIONS OF LEARNER SUPPORT AT REGIONAL CENTERS | 42 |
| 5.1 Capacity Building | 42 |
| 5.2 Extension and Community Outreach | 43 |
| 5.3 Events and Celebrations of Important Days | 44 |
| 6. ACHIEVEMENTS AND AWARDS | 51 |
| 6.1 Achievement | 51 |
| 6.2 Participation in Exhibition & Book Fair | 52 |
| 7. INITIATIVES TO PROMOTE INNOVATION | 55 |
| 8. PROMOTION AND AWARENESS ACTIVITIES AT REGIONAL CENTERS | 57 |

| | |
|---|-----|
| 9. RESEARCH AND PROFESSIONAL DEVELOPMENT | 61 |
| 9.1 Research Papers Published in Journals | 61 |
| ISSN-2394-0298 | 62 |
| AVNESAK UGC Care Group 1 Journal , Peer Reviewed | 62 |
| International journal of humanities, Law and Social Services | 63 |
| 9.2 Chapters in Books/Unit Writing | 63 |
| 9.3 Papers Presented In Conferences | 64 |
| 9.4 FDP/Refresher/MOOCs Attended | 65 |
| 9.5 Workshops / Webinar / Meet-Up Organized | 74 |
| 10. PRESS / MEDIA COVERAGE | 75 |
| 11. REGIONAL CENTRES' FACT FILES | 76 |
| 12. REGIONAL CENTERS – PHOTO GALLERY | 132 |
| 13. Glimpses of 36th Convocation | 183 |
| ANNEXURE I | 187 |
| ANNEXURE II | 191 |
| ANNEXURE III | 193 |
| ANNEXURE IV | 199 |
| ANNEXURE V | 200 |
| ANNEXURE VI | 201 |
| ANNEXURE VII | 202 |

INTRODUCTION

IGNOU was established by an Act of Parliament in 1985 to provide access to quality higher education to all segments of the society. IGNOU has a nation-wide learner support network for providing student support services, including face-to-face counselling and technology enabled academic as well as administrative support. IGNOU has been steadily expanding opportunities for life-long higher education and democratizing education by making it inclusive. The University offers its academic programmes through 21 Schools of Studies and a network of 69 Regional Centres (RC), more than 2000 Learner Support Centres (LSCs). The Regional Services Division (RSD), is the nodal division for providing learner support within the country.

1. REGIONAL SERVICES DIVISION

The RSD began its operations in 1986 and was entrusted with the responsibility of developing policies, systems, and procedures, establishing, and managing student support systems through a network RCs and LSCs. RSD is entrusted with the responsibility of ensuring quality learner support services. The Student Services Committee (SSC), a Standing Committee of the Board of Management, is housed in the RSD. SSC formulates the policies and guidelines for effective learner support. During the reporting period 51st SSC was held on January 27, 2022.

RSD has expanded its network by establishing 57 RCs which includes 9 RCs in the North-east region and 48 RCs in the rest of the country. Apart from these RCs, 12 Recognized Regional Centres (RRCs) have been established, which includes seven with Army, four with Navy and one with Assam Rifles, thus taking the total number of RCs to 69. IGNOU has established 1 sub-RC in Leh for Ladakh region.

The vast network of RCs operating through a network of 2036 LSCs extends the outreach of IGNOU to the deprived rural, remote, socially, and physically disadvantaged segments of population, providing them access to quality and cost-effective higher education in a flexible manner. The establishment of a Regional Centre in Angul district of Odisha, was approved by the Board of Management at its 149th meeting held on 26.05.2022 and the Regional Centre Angul was notified on 24th June 2022.

The details of the network of RC and LSC is as under:

| The details of the Regional Centers | |
|--|------------------|
| Regional Centre | Total No. |
| Regional Centres in the North East States | 9 |
| Regional Centres in other States | 48 |
| Recognized Regional Centres (with Army, Navy and Assam Rifles) | 12 |
| Total Regional Centers | 69 |
| Sub-Regional Centre (in Leh for Ladakh region) | 1 |

| | |
|--|-------------|
| Learner Support Centers (LSCs) | |
| Learner Support Centre (Regular) | 932 |
| Learner Support Centre (Programme) | 732 |
| Learner Support Centre (Special) | 341 |
| Learner Support Centre in RCs | 57 |
| Sub Total | 2062 |
| Recognized Army Study Centers | 50 |
| Recognized Navy Study Centers | 5 |
| Recognized Assam Rifles Study Centers | 30 |
| Sub Total (Recognized LSCs) | 85 |
| Online Empanelment of Academic Counsellors | 6729 |

1.1 Infrastructure Development: Physical and Digital

RCs with Permanent Buildings: Under Construction & Operational

The RCs are operating from their own buildings and from rented premises as well. The University lays thrust on rational use of physical infrastructure in tune with the requirements of technological interventions for effective delivery mechanisms in ODL and online education. As on date 11 RCs are operating from their own buildings and construction work is under progress at 10 RCs. The building of RC Karnal was inaugurated in virtual mode, on 24-01-2022, by the Hon'ble Minister of Education in the presence of the Hon'ble Chief Minister of Haryana.



RC Karnal building operational after its inauguration on 24th Jan 2022



Regional Centres with Own Buildings (Prior to 2022)

Under Construction buildings

Aizawl



Agartala



Bangalore

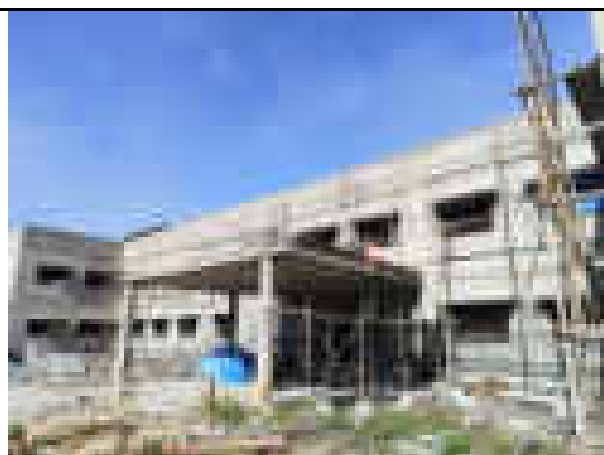

Jammu



Jodhpur



NOIDA



Port Blair

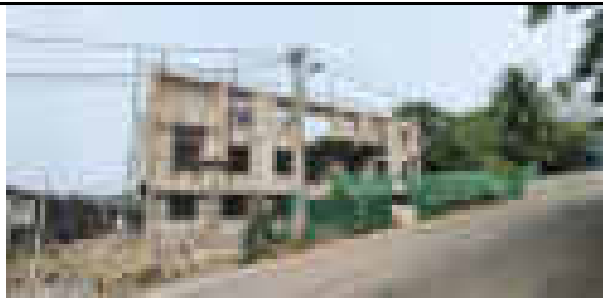



Regional Evaluation Centers (REC) in RCs with Own Buildings

RECs have been shifted to the RCs having their own buildings. The six RCs with their own buildings have provided space to the RECs, namely at Bhopal, Bhubaneswar, Cochin, Lucknow, Shillong, and Patna.

LSC Located in Regional Centre Premises

Learner support services are also being provided to learners by all the RCs from their own premises. The LSC located in the RC is assigned a code and mostly equipped with the requisite infrastructure, such as ICT enabled rooms/labs for conduct of academic counseling. The academic support for conduct of theory and practical counseling sessions, evaluation of assignments and other support services are organized with the help of academic counselors from local LSCs in the region. From the academic session July 2022 all the Regional Centres have been activated for all the Online programmes of the University. It is a major departure

from earlier practice of running the Online Programmes which were operationalized by the Centre of Online Education (COE). The RC LSCs are taking up this additional assignment with effective coordination with COE. All the RC LSCs have carried out the training of academic counselors, students, and the delivery of counseling/ assignment evaluation/online examinations for the Online Programs in addition to ODL programs.

Regional Centers also serve as a resource center of the University in the region. All the Regional Centers are provided with a well-equipped library which includes reference books and Self Learning Materials (SLMs) of the academic programs offered by IGNOU in multiple media formats (print, audio/ video etc).

1.2 Digital/ICT-enabled Infrastructure at Regional Centers

As IGNOU uses ICT extensively for both the academic and administrative support services, the RCs have been equipped with computer systems, E-Mail, Fax, Satellite Receivers, Reprographic facilities, TV, Internet connection and all RC campuses are Wi-Fi enabled. The Regional Centers have been equipped with DTH facilities to enable access to Gyan Darshan T.V. Channel and to facilitate the learners to watch the educational programs through the Gyan Darshan channel. Most of the LSCs have also been provided the DTH facility to access the IGNOU programs. All Learner Support Centres have been provided with broadband facilities.

1.3 Creation of New Regional Centre at Angul

There is a need to optimize the resources of the University to strengthen the student support services. In some of the place's activities need to be scaled down whereas in other places there is a need to scale up the activities. It will help to provide better support services to learners in rural and remote areas and particularly to aspirational districts to fulfil the mandate of the National Education Policy- 2020. Keeping this mandate in mind Regional Services Division proposed to establish a new Regional Centre in Angul district in Odisha with jurisdiction over districts of Sambalpur, Sundargarh, Bargarh, Deogarh, Sonepur and Boudh. Angul is a major industrial hub in the state having NALCO, NTPC, Mahanadi Coal Fields Ltd, Talcher Thermal Power, Jindal steel, Bhushan steel etc which are potential source of employment and apprenticeship/internship. Currently fifteen Study Centres are operating under the proposed Regional Centre. It was felt that many new LSCs can be opened to meet the educational aspirations of youth of the region, industrial workers, and their family members. It was also decided that the centre will operate from rent-free/rented accommodation. RC Angul was notified via Notification no: IGI/Admn(G)/Not/1832 dated: 24th June 2022.

2. TRANSITION FROM ODL TO ONLINE MODE

As the University has been gradually moving towards online delivery during 2022, the Regional Services Division has started revamping of its existing systems and operations. New domains of student support are being explored in alignment with NEP 2020. As mandated by NEP 2020, the University has prepared a ten-year roadmap, the IDP 2030 and its Vision document for its implementation, in nine major operational areas. The UGC Regulations 2020, stipulate the adoption of blended mode using ICTs for enhancing effectiveness of teaching – learning process and administrative functioning and encourage the use of OER and MOOCs by HEIs. The IGNOU Guidelines on Standards of Excellence 2019, emphasize the use of multiple media and ICT enabled mechanisms for effective **delivery of academic programmes, administrative operations, and student support**. During the period 2022, RSD has undertaken major initiatives for strengthening student support services, in view of the transition from ODL to online mode of instruction. Some of these initiatives e.g., Swayam Prabha mediated academic support in regional languages, Nodal RCs initiative, Enhanced use of social media (Facebook, twitter, Instagram etc) has significantly added value to support services operations of the University. These initiatives are in alignment with the mandate of National Education Policy 2020, UGC’s ODL and Online Regulations 2020 and the IGNOU Institutional Development Plan 2030.

In view of the transition of IGNOU to digital and online mode for its academic and administrative operations and in the above stated contexts there is need to redefine the role and functions of Regional Centres. The activities envisaged and initiated in this direction as follows:

- a) The meetings for administrative and academic purposes have been largely organized through google/zoom meeting apps. The Regional Centers have organized many webinars and sensitization programmes for prospective learners. The details are given in Annexure.
- b) The practice of accepting scanned copies of assignments continued during the year 2022 and a large number of scanned copies of assignments were processed by the Regional Centres. It has greatly facilitated all those students who live far away from their Learner Support Centres.
- c) As per the decision of the University, during 2022, 100% online counselling was conducted by the Regional Centres. Nodal Centres were identified for several programmes to give centralized counselling. Joint counselling sessions were conducted for ODL and Online programmes, wherever the students’ strength in online programmes was less. For some of the programmes online support has also been given for practical programmes also.
- d) Technology has empowered Regional Centres to extend their jurisdiction for providing support services to overseas learners. IGNOU Regional Centre Delhi-1 has successfully provided support services to about 900 learners enrolled in 25 programmes in Guyana in South America

in January 2022 cycle of admissions. This pilot initiative has opened opportunities for other Regional Centres to serve learners residing overseas

- e) The organization of student support for online programmes is under the overall supervision of RSD. The activities of all the RCs were monitored by RSD and monthly monitoring reports were submitted to PVC/VC for information. The academic support services such as Academic Counselling, Assignment Submission, Online Grievance Redressal Camps, Project Viva-Voce, Practical Classes etc. were provided by all the RCs. However nodal RCs were also identified for selected programmes to centrally provide academic support to students.
- f) The academic counselling is being organised through 20 different Regional Centres in regional languages. It has been a major paradigm shift in the functioning of the Regional Centres. It has made the counselling more learner friendly for students and significantly enhanced the reach of counselling services over a large geographical area of the country at a much-reduced cost. The list of these centres is given in Annexure.

Some key initiatives undertaken are as follows:

2.1 Learner Support Services in Online Programmes by Regional Centers

During 2022, the Regional Centres facilitated the academic activities for IGNOU learners for online programmes during both the academic cycles. This new responsibility assigned to Regional Centres called for training of ACs in LMS, Training of officials of RCs, evaluation of assignments on LMS, Transmission of grades to SED, identification of suitable institutions for online examinations and conduct of online examinations. The RCs have effectively carried out the responsibilities with the effective coordination with Centre of Online Education (COE) and Students Evaluation Division (SED). IGNOU has launched 41 Online programmes as on date. In the initial phase the learner support services were coordinated by 7 Regional Centers i.e., 4 in Delhi-NCR, i.e., RC Delhi-1, Delhi-2, Delhi-3, NOIDA, and 3 RCs for MBA OL programme, i.e., RC Lucknow, Bhopal and Jaipur, in addition to RC NOIDA. However, for the academic session July 2022, all the online programmes were activated in all the Regional Centres. Academic Counseling in all the online programmes is being done through the LMS platform and practical counseling as per guidelines of the respective School of Study. The academic support from all these RCs was streamlined by RSD through frequent google meetings, training programmes and development of Standard Operating Procedures. The Orientation Programmes (O.P.) in Online mode for the Academic Counsellors and Evaluators of 7 RCs was held on 2nd April 2022 which was inaugurated by the Vice Chancellor Prof. Nageshwar Rao. From the July 2022 session onwards, all RCs are being involved in the online delivery of student support services. Guidelines have been issued by RSD to the RCs for providing student support services in the online programmes. A summary of the online Learner Support activities undertaken by RCs

| Activity at RCs | Jan to Dec 2022* |
|--|-------------------------|
| Utilization of SMS services | 11240465 |
| Online Academic Counselling Sessions organized | 65861 |
| Online Induction Meetings organized | 1106 |
| Students Queries Handled | 5837080 |

*Data Source MMR (Jan to Dec 2022). (Monthly analysis of data has been provided in Annexure I)

Use of Social Media Platforms by RCs

RCs make consistent efforts to connect with the learners through digital platforms, such as YouTube, FB & twitter. Some of the RCs use Instagram. RCs have effectively used the social media platforms, e.g., Facebook, Twitter, etc., to enhance the outreach to the students. In addition, RCs have also used other social and digital media platforms, i.e., telegram, chatbot, and WhatsApp and started their own YouTube channels. Some of the statistics regarding the use, subscribers, likes, and followers of these channels across the RCs are as follows: –

| Total Number of followers of the RC Twitter handle | Total Number of subscribers of the RC YouTube channel | Total Number of Likes on the RC Facebook Page | Total Number of followers of the RC Facebook Page | Total |
|---|--|--|--|--------------|
| 39075 | 138070 | 252384 | 142057 | 452472 |

*Data Source MMR (Jan to Dec 2022) (Monthly analysis of data has been provided in Annexure II)

The Regional Centre wise URLs of the social media are provided at *Annexure-III*.

2.2 Redressal of Students Grievances

Receiving and resolving student grievances is an important activity at the Regional Centres and study centres. Handling of student queries and grievances are crucial for effective student support services. All Regional Centres answer students' issues face-to-face as well as via Email, Telephone, Post, Facebook, and other means. In 2022, special initiatives have been taken by Regional Centres to assign the responsibility of students' grievances redressal to a nodal person who is drawn from the regular staff of the Regional Centre. The list of such nodal persons and their mobile numbers has been shared with Students Services Division (SSC) for better coordination of the grievance redressal. Since the pandemic, Regional Centres and Study Centres also organized online grievance redressal camps to address students queries and problems related to their studies.

| Learner / other Queries Handled | Total |
|--|--------------|
| Post | 151527 |
| Email | 1383745 |
| Phone | 689630 |
| i-GRAM | 388654 |
| Face-to-Face | 693116 |
| Facebook, if applicable | 77739 |
| Twitter, if applicable | 5268 |
| Digital Grievance Redressal Camps | 963 |

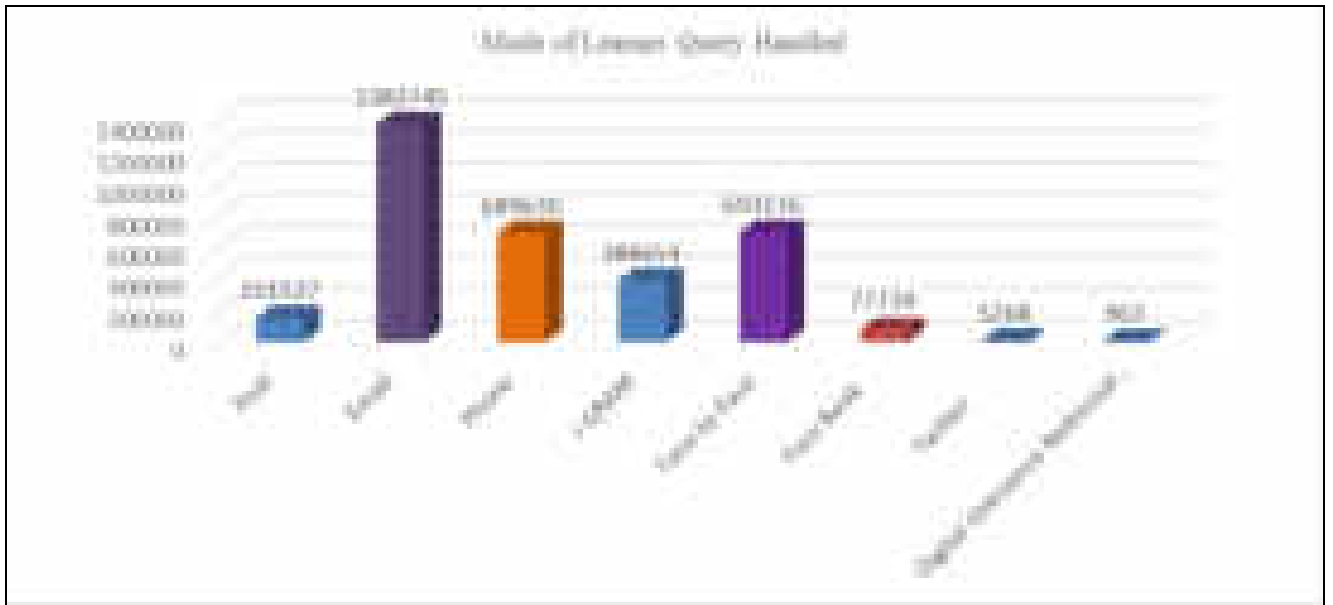

**Data Source MMR (Jan to Dec 2022) (Monthly analysis of data has been provided in Annexure IV)*

2.3 Monitoring Student grievances on i-GRAM

RSD has been monitoring the student grievances redressal done by the RCs through the i-GRAM portal on a weekly basis. The RCs are required to submit to RSD the status of the queries received, resolved, forwarded, and pending on the i-GRAM portal for the whole week, through a google link. The data is downloaded and compiled every Friday and placed before the competent authority and the status is shared with the RCs. The daily status of student grievances (RC wise) on the I-GRAM portal is also monitored by RSD and the status is reported to the RCs with the weekly report. The analysis of weekly and daily status reveals the following:

- Almost all the Regional Centres are able to bring down pendency to zero within a span of a week's time. The weekly feedback is taken from the Regional Centres and submitted to higher authorities. The status is shared with all the RCs on weekly basis and defaulters (if any) are identified. This has been a major achievement of the Regional Centres to maintain nearly zero pendency of students' grievances.
- The number of grievances forwarded to other Divisions/Schools is around 20% of the grievances received. The number of grievances on the last working day is high and the RCs need to resolve the queries daily. It has been an area of concern for RSD.
- In order to minimize the response time for students' grievances, regional centres have been motivated to bring down pendency to zero level on day-to-day basis. The RSD has made efforts to monitor the RC wise pendency of grievances on day-to-day basis. RC wise daily data of pending grievances is compiled, monitored, and circulated among the Regional Centres. The efforts of RSD have improved the response time of Regional Centre.

The RC wise grievance redressal pattern has been monitored for entire year 2022 and the status is given in Annexure.

| Particular | Number of student grievances received | Number of student grievances resolved | Number of student grievances forwarded |
|-------------------------------------|--|--|---|
| Jan – December 2022 | 403423 | 333720 | 77558 |
| Average Grievance handled per month | 33618.58 | 27810 | 6463.17 |

**Data Source weekly data analysis iGRAM by RSD (Jan to Dec 2022) (Monthly analysis of data has been provided in Annexure V)*

3. COLLABORATIVE INITIATIVES FOR SKILL DEVELOPMENT

IGNOU has taken several initiatives and is collaborating with various institutions to foster skill development and its integration with knowledge based higher education through distance/ digital mode. This is in consonance with the National Education policy (NEP) 2020 which has emphasized on integrating Skill/Vocational education into Higher Education and has envisaged offering of holistic, multidisciplinary skill-based education by Higher Educational Institutions, with the objective to give boost to skilled workforce in the country and also to increase Gross Enrolment Ratio to 50% by the year 2035.

The activities being undertaken by IGNOU for Skill Training are as follows:

3.1 Ministry of Skill Development & Entrepreneurship for Linking Vocational education with Higher Education

MoU was signed between MSDE and IGNOU on 18th January 2022 for linking vocational education with higher education and declaring NSTIs, ITIs, PMKK & JSS as IGNOU Centers. Thirty three NSTIs have already been declared as IGNOU-MSDE Extension centers and these centers are now enlisted in the SAMARTH Online Admission Portal since January 2022 session.



3.2 Central Sanskrit University, New Delhi

MoU was signed between IGNOU and Central Sanskrit University (CSU) on 27th July 2022. One of the major activities envisaged under the MoU is opening IGNOU study centres in different campuses of CSU. The CSU has the main campus in Delhi and twelve regional campuses across the country in different states. The MoU also seeks to promote Sanskrit education in the context of NEP 2020 by conducting workshops and training courses for Teachers Training jointly by CSU and IGNOU.



MoU signing at the Central Sanskrit University, New Delhi, on 27th July 2022

3.3 DT National Board for Workers Education and Development, New Delhi

MoU was signed between IGNOU and DTNBWED on 19th September 2022 wherein IGNOU and DTNBWED have jointly agreed to collaborate for education, training, and capacity building of a large workforce in the country. Four programs have been conceptualized through collaboration, of which two at the Certificate level on Trade Unionism & Labor Laws and on Labor Codes, are for the organized sector and two at Appreciation level on Digital Literacy and Capacity building are for the unorganized sector. IGNOU shall design curricula, identify course contents, credit points, study hours and evaluation system and develop the audio-video resources and implement the programs as per IGNOU norms. DTNBWED shall collaborate with IGNOU to facilitate and motivate the workers for registration, and promote the proposed programs. DTNBWED will develop the course content for Certificate programmes and repurpose and adapt the content for Appreciation programmes.



MoU Signed with DTNBWED on 19th September 2022, IGNOU, New Delhi



3.4 National Skill Development Corporation (NSDC), New Delhi

MoU was signed between IGNOU and NSDC on 29th September 2022 to collaborate on multiple initiatives for providing opportunities for enhancing and sharpening the 21st century skills of students through quality and inclusive education thereby contributing towards making India the Skill Capital of the World. The MoU seeks to fulfill the main aim of NEP 2020 which is to develop vocational capacities alongside the development of ‘academic’ or other capacities.

The initiative of embedding skilling across courses would foster industry connect and enhance employability of the workforce in the country.



3.5 MoU with Defense Forces for Offering Skill based Bachelor's Degree Program for Agniveers

In alignment with the vision of NEP-2020, the University will design and offer a Bachelor Degree Programme, blending theoretical knowledge in core disciplines with practical skills acquired in-service by the Defence Services personnel. The Indian Army, the Indian Navy and the Indian Air Force have signed MoUs with IGNOU for offering Skill-based Bachelor Degree Programme to Agniveers on 22-12-2022. The scheme of offering Skill-based Bachelor Degree Programme to Agniveers provides for recognition and acceptance of credits earned from NSQF-aligned skill training courses (at the level 4.5 and above) offered in-service by the Defence Establishments.



MoU signed with Indian Army, the Indian Navy and the Indian Air Force on 22-12-2022

3.6 Collaboration with the National Council for Vocational Education & Training

IGNOU will be collaborating with the National Council for Vocational Education & Training (NCVET), a skill regulator of the country, for dual recognition as an Awarding body and Assessing body for the skill-based programmes. A Letter of Intent (LOI) for considering

grant of recognition as Awarding Body (AB – Dual) was issued by the Council on the 20th September 2022. As per the LOI, the University is required to sign an agreement with NCVET.

3.7 Sensitization Drives by Regional centers for Expansion of IGNOU- MSDE Extension Centers

Varanasi

Hon'ble Minister of Education and Skill Development and Entrepreneurship, Government in India, Dr. Dharmendra Pradhan and Vice Chancellor IGNOU, Prof. Nageshwar Rao, visited IGNOU-MSDE Extension Centre (Code: 48ITI001) at Govt. ITI (Near BHU), Varanasi. Hon'ble Minister Dr. Dharmendra Pradhan enquired about the programmes being offered by IGNOU to ITI students. He took a keen interest in Graduate Degree level programmes of IGNOU like BA(Voc)MSME, BSCG, BCOMG and BAG etc. which are being offered to ITI students.

In one-hour, long meeting with IGNOU and other stakeholders Dr. Pradhan highlighted the role of IGNOU as Academic partner of Ministry of Skill Development and Entrepreneurship in academic growth and skill development of ITI students. Prof. Nageshwar Rao informed in detail about the higher education opportunities IGNOU can provide to ITI students. Dr. Upendra Nabh Tripathi, Regional Director IGNOU RC Varanasi shared the details of programmes of IGNOU which are being offered in the region. Dr. Dharmendra Pradhan and Prof. Nageshwar Rao also planted saplings in the premises of Govt. ITI Varanasi. Sh. Rajesh Aggarwal Secretary, Ministry of Skills Development was also present on the occasion. Few photographs taken on this occasion are given below.



Guwahati

Regional Centre has contacted two ITI's in Guwahati Assam, ITI- General, Guwahati and ITI-Women, Guwahati. Besides, the following Jan Shikshan Sansthan (JSS) institutions in Assam have come forward for the MSDE-IGNOU Centre are JSS at Mangaldai, Dhubri, Kamrup and Silchar

Bhopal

The Virtual Inauguration Ceremony of NSTI Centers was attended by 23 officials of NSTI Indore under IGNOU Regional Centre Bhopal. The Principal Mr. V. Babu also interacted with the dignitaries during the inauguration ceremony. The other officials who attended the Virtual function included Training Officers, Vocational Instructors, and other staff of the NSTI Indore. Senior faculty members from Holkar Science College, IGNOU Study Centre Indore and from Govt. PG College, Mhow Indore were also present during the inauguration function.



A meeting was held with Regional Director of Regional Directorate of Skill Entrepreneurship (RDSE) Bhopal wherein several strategies were discussed for disseminating the information amongst the stakeholders.

Visakhapatnam

As a part of this RC has initiated discussions with the 26 Govt. ITI in the 11 districts of the region established IGNOU Facility Centers to encourage the students of ITI, JSS etc to take degree courses through IGNOU. RC, Visakhapatnam has already conducted a meeting with the Directors of 2 JSS available in the Visakhapatnam Region and the formats are distributed. RC has written communications to all the Govt. it is in the Region for establishing the IGNOU registration centres in their premises. The RD has met the Principal of Local ITI and explained the details and guidelines of the project.

Vatakara

Conducted 2 Face to Face Meetings for training officials on IGNOU modalities apart from 4 virtual meets to sensitize the students and officials from ITI/PMKK/JSS/NSTI. Mails with details were sent to the concerned institutions to sensitize their learners about IGNOU programmes. NSTI registration centre has been opened at Calicut. We have also processed the applications for registration centres received from it is in Calicut district.



Trivandrum

Consequent upon the MoU signed by IGNOU and Ministry of Skill Development and Entrepreneurship (MSDE) to link vocational education and training with higher education, IGNOU MSDE Extension Centre has been established at NSTI (W), Trivandrum. Orientation programmes for students, faculty and staff members were organized and eleven students have enrolled for various IGNOU programmes. The initiative aims at providing an opportunity for the learners of NSTI centres and ITIs to join the programmes being offered by IGNOU. Nearly 200 participants including Principals, Faculties and learners of NSTI Kazhakootam and ITI Kazhakootam.



Raipur

The Regional Centre has proactively expedited the matter pertaining to promote skill and need based programmes in the state of Chhattisgarh. Conducted online meeting with the JSS, state employment and training and the Directorate of state skill development and entrepreneurship. Constant touch with the state Govt. for promoting IGNOU's academic programmes in the Region.

Lucknow

- The Officials of IGNOU Regional Centre, Lucknow visited to National Skill Training Institute (NSTI), Kanpur on 27.01.2022 and signed the MoU with them.
- Organized a Virtual Meeting with students and officials of NSTI, KANPUR on 28.01.2022. Around 213 students have participated in the meeting.

- Organized a Virtual Meeting with students and officials of NSTI, KANPUR on 31.01.2022. Around 105 students have participated in the meeting.
- Organized a Virtual Meeting with students and officials of NSTI, KANPUR on 01.02.2022. Around 122 students have participated in the meeting.
- Organized Virtual Meetings with JSS Directors in many phases regarding establishment of IGNOU – JSS Extension Centre under. Directors of 14 JSS have submitted the filled in proforma for IGNOU – JSS Extension Centre.

Madurai

- IGNOU – MSDE Extension Centre has been opened at the NSTI (W), Trichy (LSC 43MS1) during January 2022 under RC Madurai
- RC Madurai has conducted **virtual interactive session** to the Staff and Students of NSTI-W, Trichy on 04.02.2022 to promote admission to the IGNOU Programmes during January 2022 Session, as part of the IGNOU-MSDE MoU initiative.
- IGNOU RC Madurai has organised virtual meeting with the Heads/Officials of the Jan Shikshan Sansthan (JSS) and Pradhan Mantri Kaushal Kendras (PMKK) in the Region on 29.03.2022 towards opening of the IGNOU Extension Centres.
- RC Madurai Officials conducted meeting with the Principal/Heads of the local JSS, ITI at Madurai on 28.03.2022.



Chennai

IGNOU-MSDE Extension Centre has been made operational and it is functioning at National Skill Training Institute, Chennai. The students were enrolled for January, 2022 session and efforts are on for developing a specific strategy to target NSTI trainees for improving the enrolment in the ensuing July, 2022 session.

Further to implement the IGNOU-MSDE MOU at all Government ITIs functioning under the Chennai Regional, the Regional Director of IGNOU RC-Chennai met Shri R Kirlosh Kumar, IAS, Secretary to Government, Labour Welfare and Skill Development Department, Government of Tamil Nadu, at his office on 30-03-2022 and apprised the details of MoU signed between IGNOU and Ministry of Skill Development and Entrepreneurship (MSDE), Government of India. Meeting held with the Director (Training & Employment) with a request to issue necessary administrative directions to Government ITIs and other skill institutions.



Khanna

- RDSDE staff comprising Joint Director, Deputy Director & Assistant Director were briefed in face-to-face mode at the RC itself about IGNOU functioning. Trainees of NSTI, Ludhiana were addressed through online Zoom Meet regarding IGNOU programmes in the presence of RDSDE officials.
- Later, face-to-face orientation of the trainees was also conducted at NSTI, Ludhiana and on-the-spot admission process was also done. Total 8 trainees have taken admission in the January 2022 session.
- Email containing letter from the Secretary, MSDE was forwarded to all Govt. ITIs under the jurisdictional districts of RC Khanna.
- The RDSDE also communicated the same at their end for appointing Nodal officers and providing a consolidated list.
- RC conducted an Awareness Programme about IGNOU for the trainees of Govt. ITI (Women) at Khanna itself.
- Orientation Programme for the officials of JSS, Ludhiana was conducted at the Regional Centre.

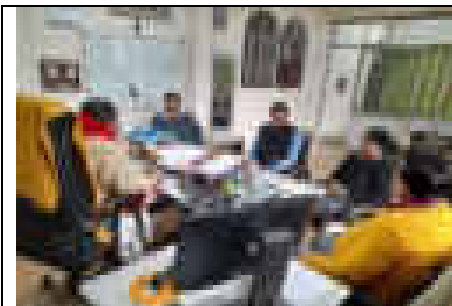

Orientation Programme for the officials of NSTI, Ludhiana



Orientation Programme for the officials of JSS, Ludhiana

Hyderabad

- Visit on 25th January 2022 by NSTI-MSDE team headed by Regional Director, MSTI to RC and signed an MOU with the Senior Regional Director, IGNOU Regional Centre, Hyderabad. All the three Principals of NSTI of Hyderabad and Academics of RC-Hyderabad were present during the deliberations.

- On 27th January, 2022 a joint meeting through virtual mode was held at IGNOU, New Delhi and it was attended by Academics of RC-Hyderabad headed by Regional Director, Deputy Director at MSTI, Hyderabad.
- NSTI (Ramanthapur Centre) was visited as a part of MSDE programme in the month of February. Accordingly Work Centre at Ramanthapur was started, in all in this session January 2022 60 candidates have enrolled from NSTI Ramanthapur.



Visit to NSTI (Ramanthapur Centre)

Nagpur

- Google meet with 3 RDs and RD, MSDE, Mumbai
- Virtual meet with Dept. of Tech. education and 3 RCs.
- Met the District Collector, Assistant Commissioner (Skill Development) and ITI Principal at Gadchiroli.



Meeting with the District Collector, (Skill Development)

Jaipur

Promotional meeting was organised at NSTI for women, Jaipur on 15.02.2022. RC officials addressed the students of NSTI (W), Jaipur and informed them about different programmes offered as well as the admission process of IGNOU.

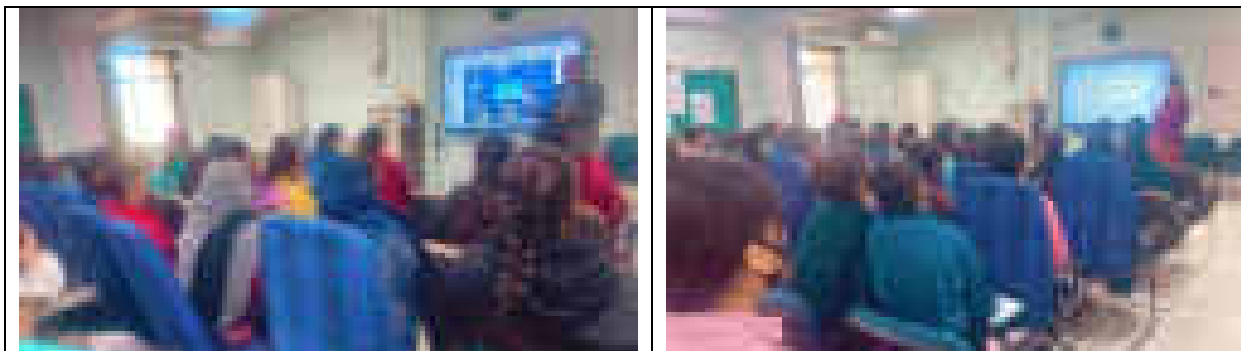

Promotional meeting with NSTI for women, Jaipur on 15.02.2022

4. RSD ACTIVITIES DURING 2022 – AN OVERVIEW

4.1 Coordinating Student Support Services for International Learners

GOAL-Guyana Project

The Guyana Online Academy of Learning (GOAL), Guyana in the July 2021 session sponsored 804 learners in 25 programmes for the July 2021 session. The programmes include 09 Certificate level programmes, 06 Diploma programmes, 07 PG Diploma programmes, 02 Bachelor Degree programmes and 01 Awareness programmes. Regional Centre Delhi-1 was identified as the Nodal Centre for providing the academic support services to these learners. RC, with the help of 62 Academic Counsellors including IGNOU Faculty, prepared the Counselling Schedules for these GOAL Learners of July 2021 session as per Guyana Timings (GYT). In the January 2022 Session, 171 students enrolled in the MAPC programme and all theory sessions have been completed. BCA-2nd Semester 24 students re-registered all the theory/practical counselling sessions have been completed. In the July 2022 Session, RC Delhi-1 got 236 students in 14 programmes. The Induction programmes have been conducted in the last week of September 2022 for all 14 programmes.



Induction Meeting for Learners of IGNOU-GOAL Guyana by RC Delhi-1, September 2022

E-Vidyabharti Project

The e-VidyaBharti and e-ArogyaBharti (e-VBAB) Network Project, under the Ministry of External Affairs (MEA), GOI, offers Tele-education & Tele-medicine services through internet-based web portals. So far, 6 premier Indian HEIs, approved by University Grants Commission (UGC), are offering online degree/ diploma/ certificate programmes. Also, the MoUs have been signed with 19 African Countries to participate in e-VBAB project. Under this initiative, IGNOU is one of the HEIs identified for the e-VBAB project. 2618 learners have registered in 43 programmes at various levels ranging from the Certificate to PG degree level in the July 2022 admission session. The Regional Services Division (RSD) will provide the support services to these learners. The learners have been allotted the following 12 RCs:

Bangalore, Bhopal, Bhubaneswar, Dehradun, Delhi-1, Delhi-3, Kolkata, Lucknow, Noida, Pune, Srinagar and Vatakara.

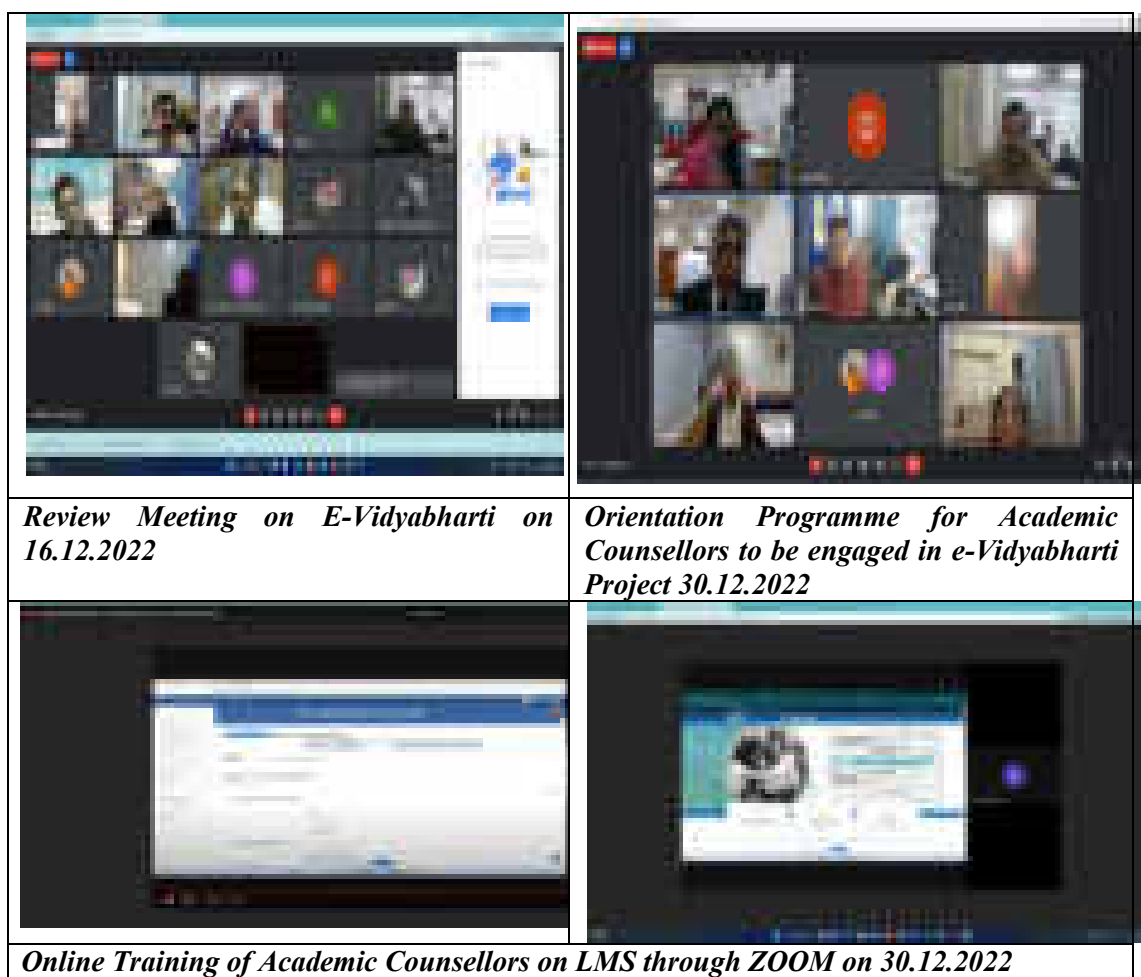

Review Meeting on E-Vidyabharti on 16.12.2022

Orientation Programme for Academic Counsellors to be engaged in e-Vidyabharti Project 30.12.2022

Online Training of Academic Counsellors on LMS through ZOOM on 30.12.2022

4.2 Promoting Multilingualism

Channel Based Counselling (CBC) in regional languages

The University is providing Channel-Based Counselling (CBC) through different regional languages in CBCS based programmes and MBA programme of IGNOU on SWAYAM PRABHA with effect from 1st January 2022. The channel-based counselling was initially operationalised at 20 RCs using four channels of SWAYAM PRABHA for the CBCS courses in 13 languages namely, *Assamese, Bengali, English, Gujarati, Hindi, Kannada, Malayalam, Marathi, Odia, Punjabi, Tamil, Telugu* and *Urdu*. However, it was subsequently operationalised for MBA programme also in Delhi-1, Bhubaneswar, and Patna. The number of CBC sessions held at the 15 RCs up to 15th January 2023, is provided below:

| S.no. | Regional Centre | Language in which Regional Centre organized CBC | Number of Sessions conducted since launch of CBC |
|-------|-----------------|---|--|
| 1. | Ahmedabad | Gujarati | 219 |
| 2. | Bangalore | Kannada | 173 |
| 3. | Bhubaneswar | Odia | 234 |
| 4. | Cochin | Malayalam | 178 |
| 5. | Delhi-1 | English | 10 |
| 6. | Guwahati | Assamese | 233 |
| 7. | Hyderabad | Telugu | 226 |

| | | | |
|-----|--------------|---------|-------------|
| 8. | Khanna | Punjabi | 215 |
| 9. | Kolkata | Bengali | 225 |
| 10. | Lucknow | Hindi | 234 |
| 11. | Madurai | Tamil | 223 |
| 12. | NOIDA | English | 266 |
| 13. | Patna | Urdu | 83 |
| 14. | Pune | Marathi | 119 |
| 15. | Srinagar | Urdu | 113 |
| | Total | | 2751 |

Five other Regional Centers have already acquired the necessary infrastructure and approval of competent authority. These CBC center will be operationalized soon. Regional Services Division has been monitoring the activities of Channel Based Counselling e.g. scheduling of sessions, publicity measures, quality of videos, cancellation of sessions under emergency and training requirements. The day-to-day monitoring of the delivery through this mode is being carried out by officials of RSD. A detailed status report on Channel Based Counselling was prepared by Regional Services Division in 2022 and was submitted to higher authorities. Specific recommendations were made to further strengthen the delivery of Channel Based Counselling.

Measures used to promote Live Channel Based Counselling (CBC)

The Regional Centres are making all possible efforts to promote and create awareness about this activity through various measures like RC website, Press releases, social media (Facebook, Twitter, YouTube, Instagram etc), announcements in Web-conferences, mass SMS(s)/E Mails to students and through Learner Support Centres. Some of the Regional Centres have also taken initiatives to hold training programs for Resource Persons to ensure quality of the videos. The video content generated through CBC sessions become part of the COE's repository and can be accessed by prospective users. Regional Centres have taken initiatives to publicise the repository of videos on COE's web site.



Some glimpses of live Channel Based Counselling sessions from Ahmedabad, Khanna, Pune and Kolkata in progress

Special Initiatives to Enhance Participation of disadvantaged segments e.g., Jail inmates, Physically Challenged Persons, people living in Naxal Affected Area etc

- a) Based on an extensive analysis of enrolment in jail study centers it was proposed in 51st meeting of Students Services Committee (SSC) held on 27th January 2022 that an exclusively different criterion of minimum number of enrollments be devised for continuation of LSC and appointment of Part-Time Coordinator in jail study centers. The 51st SSC approved and recommended that special study centers for jail inmates will be allowed to be operational even with the minimum enrollment of 10. This exclusive criterion has been developed to operationalize the centers for jail inmates with low enrolment.

It was also decided that, in case the above criterion is not fulfilled, the support services of learners at such LSC may be provided by the nearest Regular LSC and no further payments may be made to the LSC and the Part-Time Coordinator. Jail LSC with less than 10 enrolments to be kept in abeyance. However, if enrolment is less than 10 then support services may be provided by the nearest Regular LSC. The recommendations were notified vide Notification no: IG/RSD/Notification/51SSC/LSC in AICTE/2022/11139, dated: 15th Feb 2022.

- b) An extensive review of the students belonging to PH categories was also done during 2022 and status was prepared for placing it in the 52nd SSC.
- c) The people living in Naxal affected areas suffer from obvious constraints to take education. Moreover, there is lack of awareness about educational opportunities. During 2022, IGNOU's Regional Centre in Nagpur has made extensive efforts to sensitize the communities living in such areas. "GYAN GANGA Awareness Meets" are held in the interior tribal villages to explain them that they can continue their studies without much disturbance to their daily routine. Officials of Regional Centre meet the important influence makers of the Region and explain them the benefits of IGNOU Education. Similarly, the CRPF personnel working in the areas have also been a major target group for IGNOU's programmes. These personnels find it difficult to take education due to their job commitments in such areas. Therefore, awareness meetings were conducted with them within their organization to get them enrolled in IGNOU's programmes.
- d) Under Unnat Bharat Abhiyan (UBA) four Naxal affected villages of Gadchiroli District were adopted and household survey was carried out in those villages. Despite the operational constraints in these areas Regional Centre is making efforts to reach out and bring them into mainstream education. Efforts have been made to enhance reach of support services for already enrolled learners. During the year 2022, Regional Centre, Nagpur explored the possibilities to establish a Regular Study Centre in Gondwana University at Gadchiroli to give better Academic Experience to students of these areas.

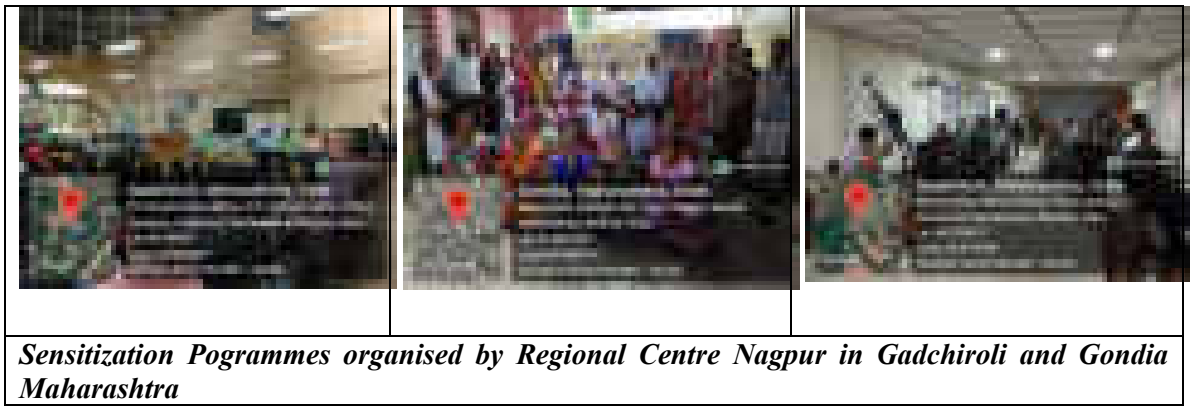

Sensitization Pogrammes organised by Regional Centre Nagpur in Gadchiroli and Gondia Maharashtra

- e) The newly launched scheme of MSDE Extension Centers have proved handy to sensitize the ITI students in Naxal affect areas. IGNOU has established an Information Centre at the Jan Shikshan Sansthan at Gondia. As part of IGNOU-MSME MOU, IGNOU also established Information Centre at Government ITI, Gadchiroli and addressed Awareness Meeting for the ITI students and Faculty the purpose of the Centre and how they can upgrade their qualification through IGNOU and how beneficial it will be for their career. The vocational Health Education Programmes have become popular in the region and 100% employment was offered to some batch(s) students.
- f) In order to provide educational services of IGNOU to the border areas of Kashmir and Ladakh region, IGNOU Regional Centre Srinagar organized several activities for their benefit. Pre admission counselling sessions and induction programmes in both online and offline mode were organized besides other activities. One programme was conducted in NORTH KASHMIR, Uri Baramulla which is around 110 kms from Srinagar and few kms from salamabad post connecting Kashmir with POK. The people living here face several difficulties in getting access to education. A pre admission camp was conducted on November 12, 2022 in GDC Uri in which a large no of civil society members, defense personal, woman, panchayat representatives and young people of the area participated. Another programme was conducted by RC Srinagar in the remote and difficult area of SOUTH KASHMIR, near Kulgam which is around 100 kms from Srinagar. Programmes were also conducted in other remote areas such as Tangdaar, Drass, Kargil and Leh regions of the UT of Ladakh which is cut off due to snowfall for winters. The programme benefitted large no of defense personnel, woman, panchayat representatives, youth of the area and members of Ladakh Autonomous Hill Development Council participated in these sessions.



Outreach initiatives of RC Srinagar in thye remote and difficult terrain in Srinagar region

Promoting Sanskrit Language

A key area of focus of the NEP 2020 is promotion of Indian languages, arts and culture and its interlinkages for the growth of the individual and the nation. In consonance with the mandate of NEP-2020, IGNOU has signed MoU with the Central Sanskrit University (CSU), New Delhi, on 27th July 2022, for sharing of expertise and resources. The collaboration primarily seeks to provide enhanced opportunities for enabling flexible learning for a wide spectrum of students through the varied distance learning courses offered by IGNOU. MOU will inter alia help to create Learner Support Centres in these institutions which will benefit students of both the students. Moreover, IGNOU will also be benefitted by the expertise of CSUs to develop new collaborative academic programmes. Immediately after signing of MOU, different Regional Centres of IGNOU coordinated with different regional directorates of CSU to explore possibilities of creation of Learner Support Centres. Four different proposals were finalised during 2022 for further placement in 52nd meeting of Student Support Committee.

4.3 Technology Enabled Interactive Activities Of RSD

Virtual Meetings and Interaction

RSD effectively utilized a digital platform for holding meetings with the Regional Centres, Schools, Divisions, and other stakeholders. During the period of report, a total 76 number of virtual meetings were hosted by RSD on various aspects review of admission, NEP-PDP promotion, preparedness of RCs about convocation, issues related to online programme and eVidyabharti project and so on. Regional Centres were also had in-house meetings for deliberations of various routine and specific activities. During the reporting a total 2079 meetings were organised across the regional centres (Annexure VI).

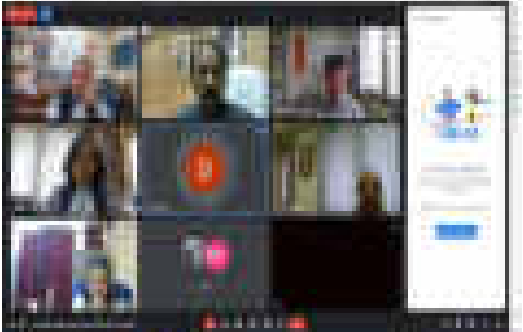
| | |
|---|--|
|  |  |
| <p><i>RC Imphal –Seminar on Record Management</i></p> | <p><i>A Google meeting with RCs of Delhi-NCR to review the BSC (Bio Chem) Practical on 1st December 2022</i></p> |

Teleconference Sessions

Interactive Open Session on “Admission” once a week (every Tuesday) on Gyan Darshan Channel live between 3 to 4 PM. 52 sessions were conducted during the period of report.

| | |
|--|--|
|  |  |
| <p><i>Participation of RSD academics in the Weekly Teleconference sessions on Student Support Services</i></p> | |

Interactive radio counselling sessions

Academics from the RSD and RCs of (Delhi-NCR) participate in the live Interactive Radio Counselling (IRC) sessions held twice a week on FM 105.6MgHz, coordinated by the EMPC. Live interaction is held with students via phone, addressing their queries. The sessions were continued uninterrupted during lockdown.

| | |
|---|--|
|  |  |
| <p><i>Interactive Radio Counselling Session by RSD IGNOU, New Delhi</i></p> | <p><i>Interactive Radio Counselling Session Regional Centre Madurai</i></p> |

4.4 Alumni Connect

IGNOU has a registered Alumni Association and has created a dynamic portal for online registration. A Facebook page for sharing of experience to strengthen the alumni network has been created. As per IDP-2030 guidelines, RSD initiated Alumni meetings by engaging with the RCs through weekly alumni meetings every Sunday in the year 2021-22. 24 alumni meetings covering 56 RCs were conducted till 6th February 2022. All the Alumni meetings were livestreamed on the Alumni Facebook page and RC Facebook page.



Alumni Meet-2.0: The second phase of the Alumni meetings has been planned to be initiated from 1st January 2023. The alumni meet-2.0 will be organized by RSD in coordination with the Campus Placement Cell, for the post graduate degree programmes. The Alumni Meet-2.0 will begin on 1st January 2023 for the flagship MBA program involving the faculty of School of Management Studies and all RCs.

4.5 Monitoring of RC Activities

RSD monitors the activities of the Regional Centres every month for which data obtained from the Regional Centres through a prescribed structured format. The data is collected and compiled under various parameters including the Academic Activities of Regional Centers and Learner Support Centers, and Finance & Accounts related matters, i.e., expenditures incurred by Regional Centers and Learner Support Centers are also analysed. The major components of analysis of monthly monitoring reports (MMR) are outlined -

- **Activities of Regional Centers:** The analysis includes Digital promotional initiatives/activities like use of digital platforms to enhance outreach, press / media publicity releases and meetings/orientation programs through digital platforms for LSC functionaries.
- **Monitoring of LSCs:** The section includes monitoring of counselling sessions held at Learner Support Centres and other activities of LSCs like induction meetings, grievance redressal and number of scanned copies of assignments received and evaluated at LSCs.
- **Student Support Services:** This part consists of the number of student queries handled and utilization of SMS for communication with students.

- **Academic development Activities:** This point of analysis encompassed Faculty Development Programme, Webinar/Seminar organized/participated, Radio/TV program etc.
- **Expenditure of Regional Centers:** The expenditure incurred for operations of Regional Centers and Learner Support Centers have been analyzed. For the Regional Centre, the points of analysis included Regular Staff Salary, Daily Wage payment, Security, Building Rent, Travel and hiring of taxi, Printing/Publicity, Meeting/workshop/Orientation Programme etc. For the Learner Support Centers, the expenditure was analyzed based on Salary of Part Time functionaries and Counselling, Assignment Evaluation, Practical's etc
- **Use of digital media:** In this section details about the use of various digital and social media by the Regional Centres are included.
- **Other Events:** In addition to above items, RCs provides brief report of any other activity/events like Promotional, Induction, Coordinator meetings, Orientation Programme, Seminar, Extension outreach programme, UBA, ECP etc.

The MMR reports can be accessed from the link

<http://www.ignou.ac.in/ignou/aboutignou/division/rsd/monthlymonitoringreport>

4.6 Standardizing RC Operations

RSD has developed the following 16 Standard Operating Procedure (SOP) for RC operations which have been approved in the 50th and 51st SSC meetings.

Structure of SOP - SOP consists of 16 Chapters covering above activities/operations, which have been compiled into a “*Manual of Standard Operating Procedures*” . The structure of SOP is as -

- **Academic Activities** – Pre-Admission counselling, Academic counselling (T&P), Assignments and TEE, Projects, WS, IS, ECP, seminars.
- **Administration & Finance** – Finance & Accounts operations, disposal of obsolete materials
- **Monitoring** – Regional Centers and Study Centers
- **Functioning of LSC/WC** - Opening and closing SC/WC and appointment of Coordinators
- **Facilitating of learners with disabilities** and their caregivers.
- **Student grievance redressal**

The Manual of SOP was launched by the Hon’ble Vice Chancellor, Prof. Nageshwar Rao, on the occasion of inauguration of the “Celebration of Ek Bharat Shreshtha Bharat Week of the University” in virtual mode on 24-02-2022.



| | |
|--------------|--|
| Chapter I | Establishment of Learner Support Centers (LSC) |
| Chapter II | Appointment of part-time coordinator at LSC |
| Chapter III | Academic counselling |
| Chapter IV | Conduct of practical counselling |
| Chapter V | Project/workshop/internship/ECP/Seminar |
| Chapter VI | Assignment preparation, processing and evaluation |
| Chapter VII | Conduct of term end examination (theory and practical) |
| Chapter VIII | Student grievance redressal mechanisms |
| Chapter IX | Monitoring of Regional Center (RC) |
| Chapter X | Monitoring of LSC |
| Chapter XI | Finance and accounts operations of RC |
| Chapter XII | Facilitating learners with disabilities at RC and |
| Chapter XIII | Pre-admission Counselling |
| Chapter XIV | Closure of LSC |
| Chapter XV | Opening work center under the RC |
| Chapter XVI | Disposal of obsolete/surplus items at the RC |

Development of White Papers on Students Support Services (in process)

In order to standardize the operations, to plan student support activities and to find out the gaps in existing scheme of things it was decided that white papers on Students Support Services should be brought out. The earlier white papers on support services were brought out by the University in 2013. However significant expansion of the system has taken place during the past 9 years. Detailed formats have been prepared by RSD to collect the data during 2022 which is in the process of compilation and analysis. Exclusive format has been developed to examine the gaps in students support for PWD learners. The key objective of developing this exclusive questionnaire is to acquire information about support services provided to PWD learners at RC at various stages from entry up to exit from the university. These support services include Infrastructure facilities, academic and administrative support during admission time, counselling, submission of assignment and conducting Term End Exam etc.

Optimal utilization of Regional Centre's Operations

During the past two years, there have been major changes in the strategic framework for providing student support services in IGNOU. These changes have created new opportunities to enhance outreach at a much-lowered cost. The major trends are as follows:

- a) University has been exploring new dimensions of learner support and programme delivery through optimal utilization of ICT-enabled, blended and online modes. Such technological applications have opened up new options to provide support services over much bigger geographical area at a reduced cost. Technology has also enabled the RCs to extend support to overseas learners thereby extending the RC jurisdiction to international level.
- b) Due to major shift in mode of programme delivery from the traditional ODL to blended and digital modes responsibilities have been assigned to Regional Centers for cross border learner support extended in some professional programmes by way of utilizing a national resource base.
- c) In a recent initiative, some of the RCs have been assigned the status of Nodal Centre as the single point contact for providing academic support to learners enrolled in specific academic programmes across the country.

In view of the above it is advisable to dispense with the existence of multiple Regional Centres in the same geographical location. Moreover, the RCs in remote locations are at a disadvantage because of poor connectivity and are not adequately equipped to provide technology-enabled, digital and online support services. In order to better serve the remote and disadvantaged learners, RSD strategized to shift the operations of identified RCs to a neighbouring RC, which is better equipped in terms of connectivity and access to technology. In the above context, the operations of the Regional Centres Chandigarh and Bhagalpur were scaled down and shifted to Karnal and Patna respectively. It will not only help to bring about cost effectiveness of operations but will also help to avoid duplication of effort and enable judicious use of resources to provide quality learner support services.

Standardizing the payment procedures of Online Programmes

IGNOU has launched a range of academic programmes in the online mode along with the programmes in ODL mode, for the July 2022 session. It is also providing online academic support services to international learners in GOAL Guyana project. Further, the AICTE has also granted approval to IGNOU for admission of 10000 seats in MBA OL programme, 10000 seats in MCA OL programme for the year 2022-23. Now the University is venturing in a big way into the online programmes and extend their delivery through all RCs across the country. There is need to engage the qualified and experienced faculty (as per UGC norms) in Universities/Colleges, as academic counsellors for high quality and effective learner support services.

With the initiatives taken by Regional Services Division, a committee was formed by Hon'ble Vice Chancellor and the matter was deliberated in a meeting chaired by the Hon'ble Vice Chancellor. It was decided that rates for academic counselling for both ODL and online programmes shall remain the same. However, in case of online programmes, computer/data charges shall be paid instead of conveyance charges as the counsellors shall conduct counselling sessions either from home or from

their workplace. Since data charges are same across the country the amount paid for this purpose shall remain same throughout the country.

Standardizing the Operations of RC-LSC

Since the establishment of RC-LSCs in 2021, there was a felt need to standardize their operations and develop guidelines for operational modalities and staffing pattern at the RC-LSC. The RSD took feedback about the underlying operational issues in the RC-LSCs and developed draft guidelines for placement in 52nd SSC. Specific draft guidelines were prepared for staffing patterns, space requirements, arrangements for practical counselling, financial transactions and working hours.

5. VARIED DIMENSIONS OF LEARNER SUPPORT AT REGIONAL CENTERS

5.1 Capacity Building

Awareness Development Programme-NEP 2020

The IGNOU has been entrusted by the GOI for training 15.01 lakh University and College teachers in a period of six months. The training will be imparted with the broad objective of sensitizing and creating awareness for implementation of the NEP 2020 through the Professional Development Programme (PDP). The PDP is equivalent to a 6-days short duration Professional Development Programme of UGC-HRDC. Regional Centers have an important role in effective implementation of the Programme.

For the successful implementation of the programme, all the RCs are undertaking the following two major responsibilities:

a) **Promotion and Advocacy:** Promote and advertise through all possible media and means, and mobilize teachers to join national NEP-PDP. RCs can plan keeping in view of local requirements. In order to sensitize the Higher Educational Institutions, the University is making efforts to communicate the information to different state governments from the Ministry and from the VC. State wise letters have been issued by the respective government departments of Higher Education (of 22 States & UT) and by 9 Universities. In addition, the RCs have organised several sensitization programmes for College/University faculty to encourage them to take admission in NEP-PDP Programme.

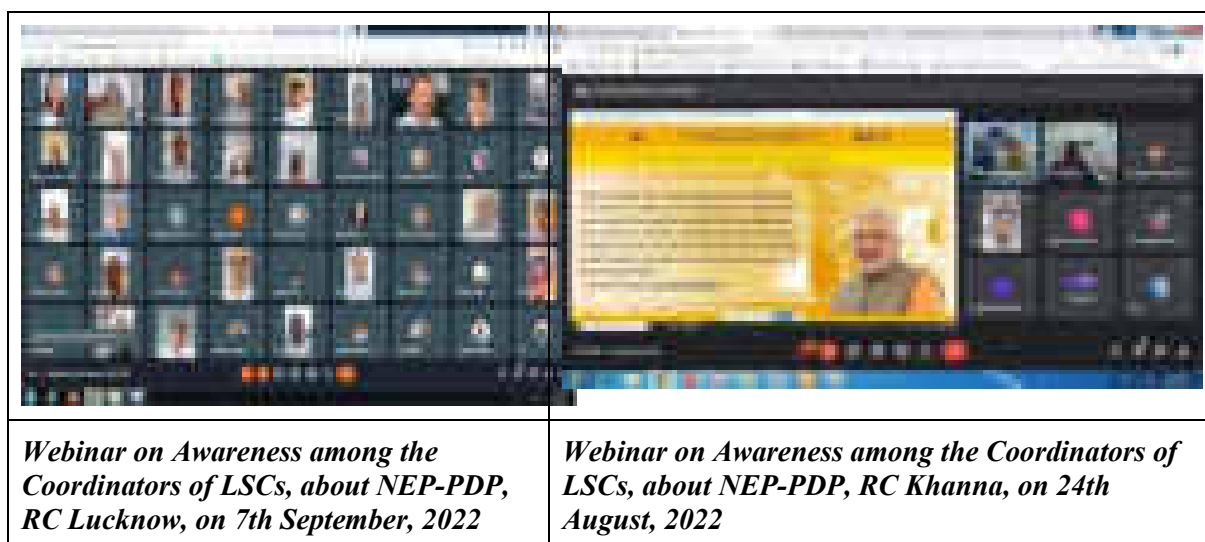





b) **Registration of participants:** The teachers are registering at Samarth-NEP, and support at Swayam-NEP is being handled by the HQ Team. The RC's officials have been sensitized about the process of registration of participants for NEP-PDP. The scrutiny of the applications submitted by the trainees is the duty of Regional Centres which has been carried out by them well in time. RCs have been coordinating with STRIDE on day-to-day basis to successfully implement the NEP PDP programme.

Capacity building and training programme at Regional Centres

Regional Centres also conduct orientation and training programmes for Coordinators, Part-time functionaries, and academic counsellors of learner’s support centres. During the reporting period, number of such programme organized across the regional centres are as –

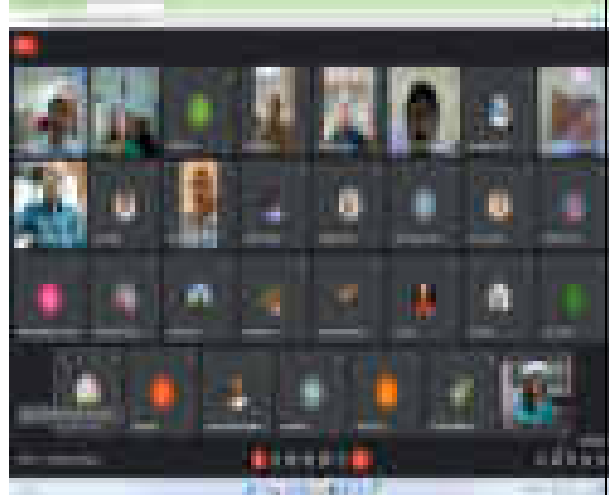
| | |
|---|------|
| Online Academic initiatives (Webinars organized/ participation in Professional Development by Academics/MOOCs developed etc.) | 1908 |
| Coordinators Meetings | 492 |
| Orientation Programme of ACs organized by RCs | 103 |
| Orientation Programme for PTFs of study centres organized by RCs | 88 |
| Academic counsellors empanelled through OACE portal | 6729 |

**Data source MMR January to December 2022 (Monthly analysis of data has been provided in Annexure VII)*

| | |
|---|---|
|  |  |
| RC Bangalore - Coordinators Meet on 6.8.2022 | RC Delhi -2 - Orientation Programme of Academic Counsellors |
|  |  |
| RC Delhi -2 Training Programme for IGNOU MSDE Extension Centre | RC Madurai - Webinar to the Academic Counsellor on Registration to the NEP-PDP Programme on 02.09.2022 |

5.2 Extension and Community Outreach

Unnat Bharat Abhiyan (UBA)

RCs have been conducting various activities in the adopted villages under the UBA-2.0 programme. RSD has organized review meetings since June 2022, to take stock of UBA 2.0 activities undertaken by the RCs. The objective of the meetings was to standardize the processes being followed by the RCs in conducting UBA 2.0 activities in the adopted villages. The SOP

for Village Development Plan (VDP) prepared by RC Dehradun and RC Bhopal was shared with all RCs.

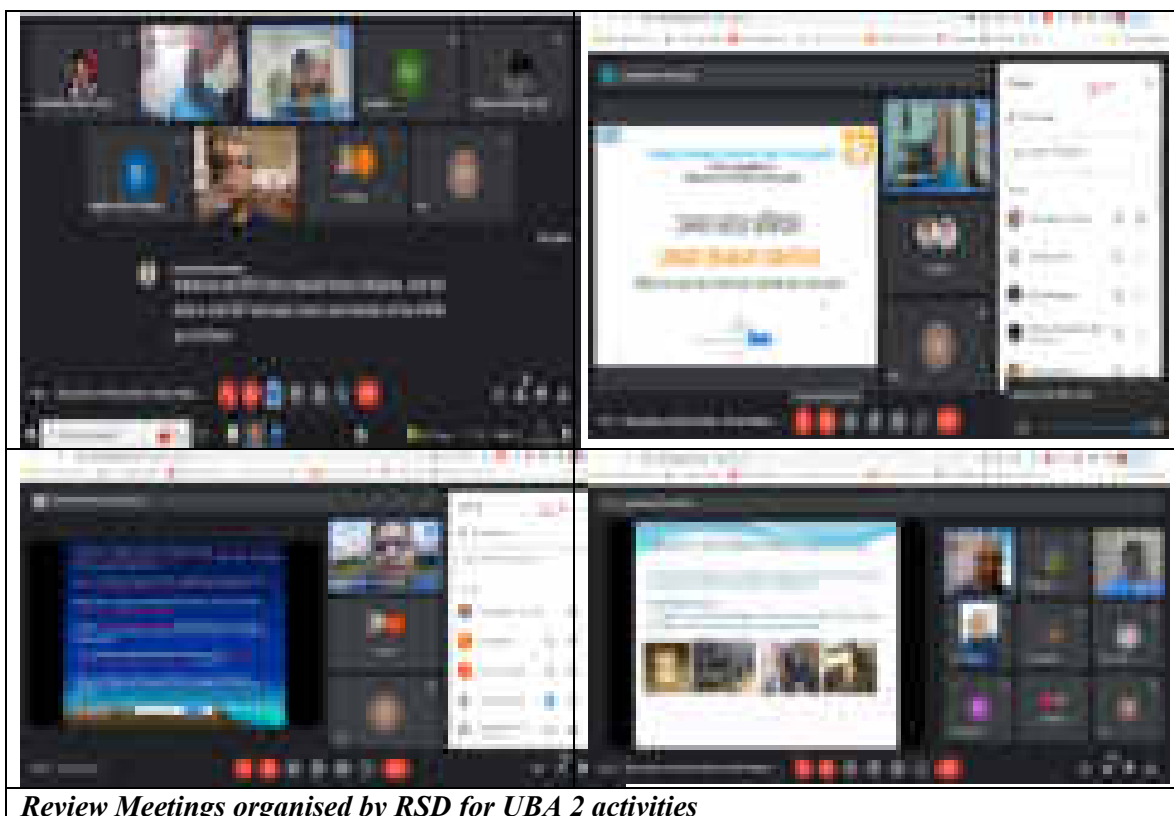

Review Meetings organised by RSD for UBA 2 activities

5.3 Events and Celebrations of Important Days

Ek Bharat Shreshtha Bharat (EBSB)

The Regional Centres have conducted the activities to celebrate the Ek Bharat Shreshtha Bharat Week under Azadi ka Amrit Mahotsav from 24th February 2022 to 15th March 2022. The activities have been conducted (in virtual mode) by the RCs in the 15 pairs of states, as per MoE guidelines to foster cultural connection. The 20 days programme for “Celebration of Ek Bharat Shreshtha Bharat Week” under Azadi Ka Amrit Mahotsav, in IGNOU, was inaugurated by the Hon’ble Vice Chancellor, Prof. Nageshwar Rao, on 24th February 2022 at 10.00 a.m., in virtual mode through the Zoom platform.

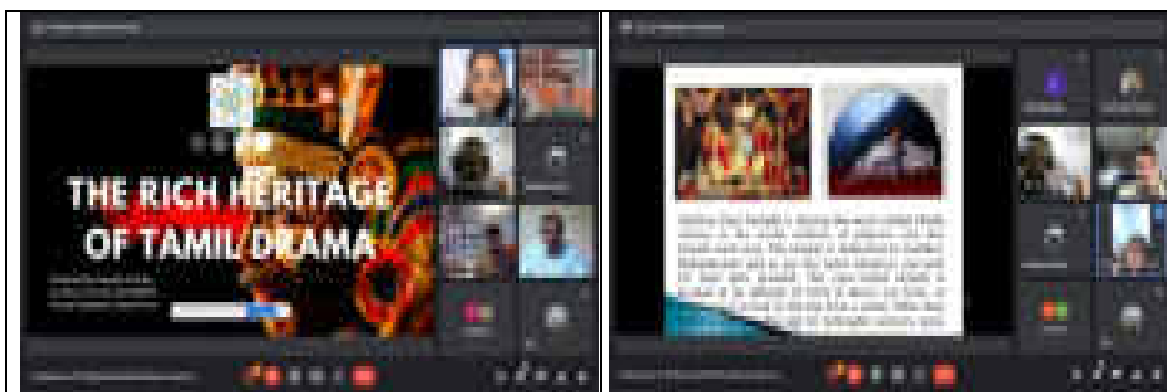

Madurai: Virtual event held on 13-03-2022 on the theme “Incredible India – State of Tamil Nadu Jammu & Kashmir”. Information sharing about the local food cuisines, arts, culture, festival tourism between the state of Tamil Nadu and Jammu & Kashmir.

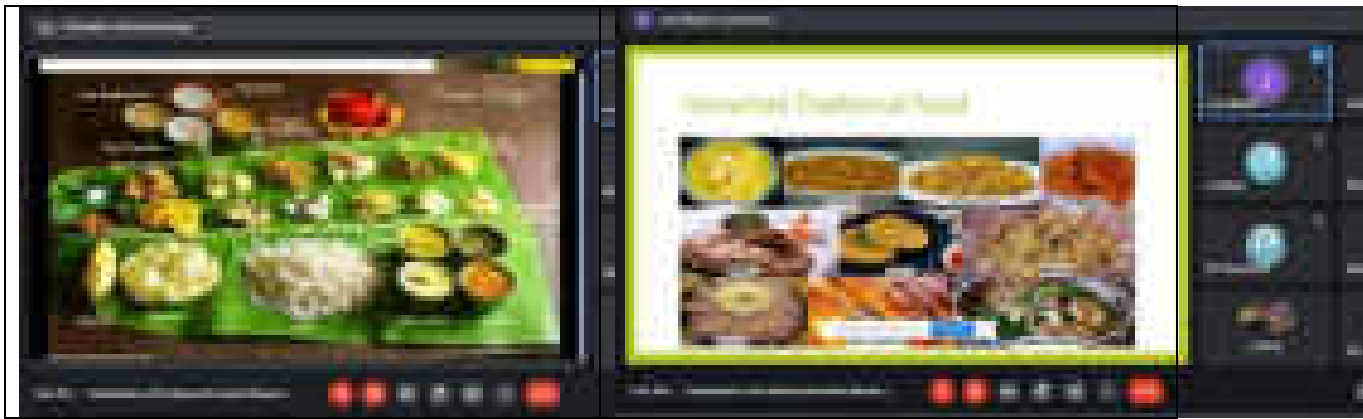

Trivandrum: Webinar held on 10-03-2022 on “Ethnic food varieties of Kerala & H.P.”

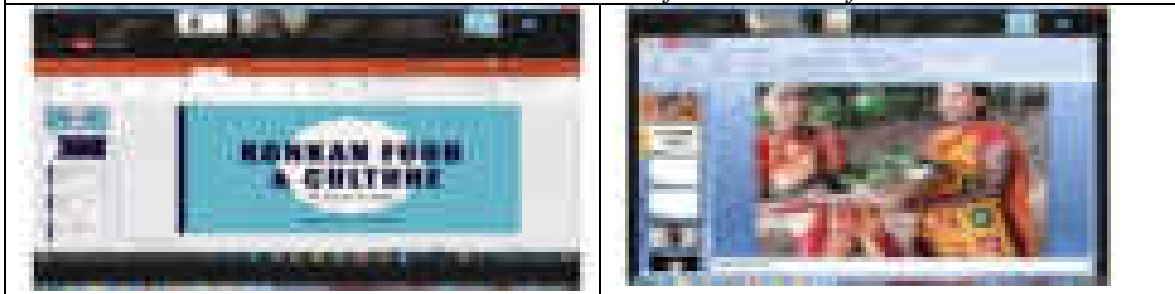

Nagpur: National Webinar held on 10-03-2022 on “Unity through Diversity – Marathi and Odia Foods”

International Yoga Utsav 2022

Regional Centres celebrated a month-long Yoga Utsav across to mark the International Yoga Day-2022. Various types of activities were organized across the Regional Centres during the celebration.





Celebration of Yoga Utsav at Regional Centres

A detailed report of celebration of Yoga Utsav is accessible at -

http://www.ignou.ac.in/userfiles/Annexure%20-%208%20Report%20on%20Celebration%20of%20Yoga%20Utsav%20-%20Yoga%20Day%20at%20RCs_compressed.pdf

Har Ghar Tiranga Programme

The “Har Ghar Tiranga Programme” (HGJP) under the Azadi Ka Amrit Mahotsav, was a scheme of the GOI, which envisaged hoisting the Indian National Flag in all households during the Independence Week, i.e., from 11th August to 17th August 2022. As per the directives of the Dept. of Higher Education, MoE, GOI, the HGJP aimed to foster a spirit of personal connect with the National Flag which is a symbol of national pride. Bringing the flag to every home will strengthen the commitment to nation building. As part of this programme, the RCs gave extensive publicity to the event through various digital, social, and mass media platforms and organized various activities in keeping with the objectives of the programme.



Glimpses of events under Har Ghar Tiranga Programme at Regional Centres Agartala, Darbhanga, Shillong and Dehradun

Regional Centre wise report can be accessed at -

http://www.ignou.ac.in/userfiles/Annexure%20-%207%20Report%20on%20Celebration%20of%20Har%20Ghar%20Tiranga%20at%20RCs_compressed.pdf

Special Campaign 2.0

The Special Campaign 2.0 was an initiative of the GOI with a focus on 11 different parameters including cleanliness and record management in all government offices and departments to create clean and spacious working environments. The campaign was organized in two phases, i.e., the preparatory phase from 14th to 30th September 2022 and the implementation phase from 2nd to 31st October 2022. The brief details of the activities carried out during these two phases are given in Annexures. All RCs of IGNOU undertook activities focusing on the 11 parameters as per the GOI guidelines. Various activities were organized by RCs such as webinars on the themes of waste management, cleanliness, 3Rs (Reduce, Reuse, Recycle), record management (weeding out obsolete items, records, space creation), e-waste management in fulfillment of the objectives of the Special Campaign 2.0. Regional Centre have reported that around Rs 2643886/- could be realized through the disposal of obsolete materials during the period of special campaign. It also resulted in creation of space for office use. The reports from Regional Centers reveal that prior to campaign the space occupied by obsolete materials was 56627 sq ft and with the efforts made by Regional Centers 31235 sq ft was freed by way of disposal of obsolete materials. During the special campaign intensive efforts were also made to significantly bring down the pending matters on I-Gram, RTI, CPGRAM, Referred matters from MP/VIPs/State Governments/Ministries, Inter-ministerial references, public grievances etc. Few glimpses of these activities are given below:

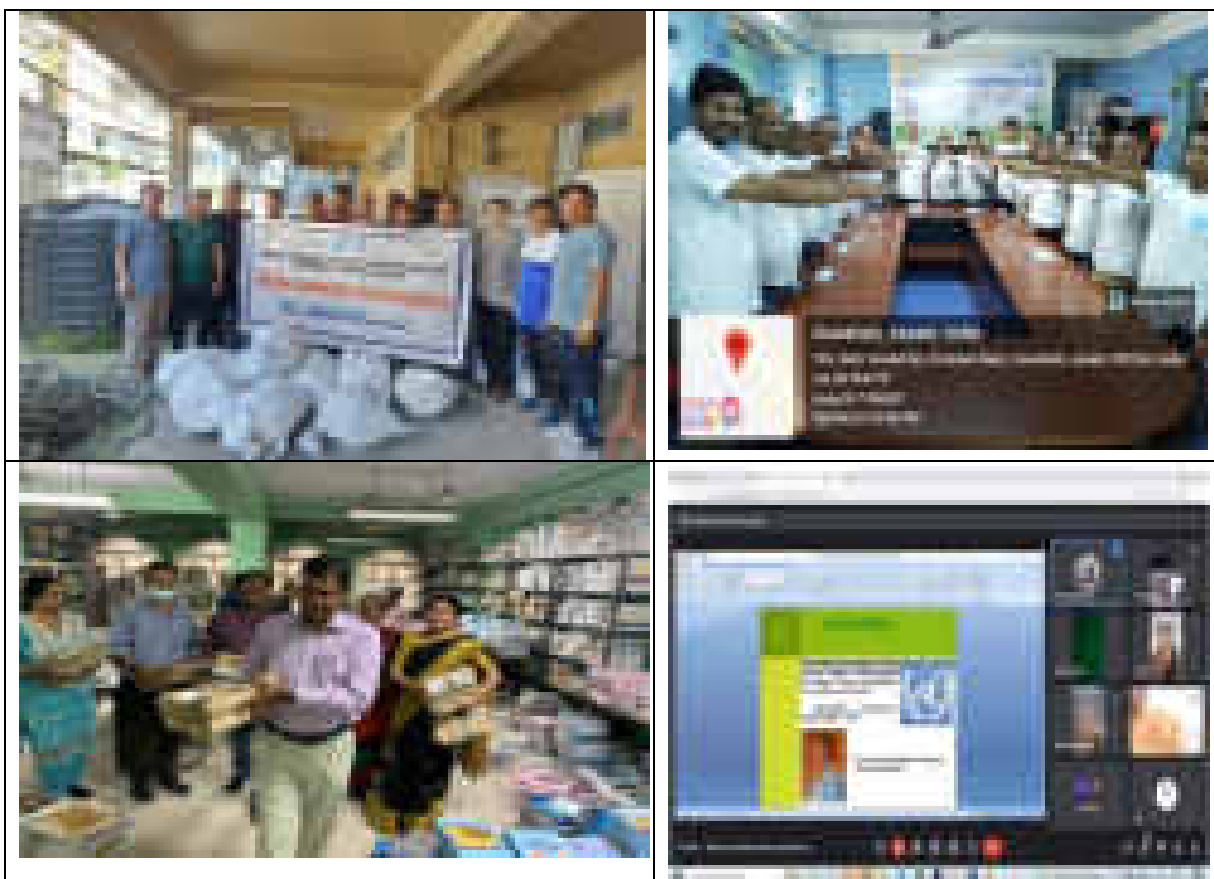

Glimpses of the activities organized during Special Campaign

Detailed report of the related activities carried out at the Regional Centers is uploaded http://www.ignou.ac.in/userfiles/Annexure%20-%206_%20Report%20on%20Celebration%20of%20Swacchata%20Pakhawada_compressed.pdf

Pradhan Mantri TB Mukh Bharat Abhiyan

The Pradhan Mantri TB Mukh Bharat Abhiyan, Ni-kshay 2.0, is a campaign to mobilize and render community support for persons with TB. The aim of the campaign is to eliminate TB by 2025. Under this campaign, any person, any representative or organization can adopt TB patients and the adopted patients will be taken care of. The NIKSHA 2.0 portal provides additional patient support to TB patients to take advantage of Corporate Social Responsibility (CSR) opportunities to improve treatment outcomes, enhance community participation and fulfill India’s commitment to TB eradication by 2025. The people and institutions that come forward to take care of the patients will be called “Nikshay Mitras”.

As per the University directives, the RCs carried out the activities which include organizing Health education camps in villages and communities, essay/painting competitions, Nukkard Natak and guest lecturers in the local languages. RCs have conducted TB awareness campaigns in the RC premises, in local institutions such as Government High Schools and colleges and conducted webinars.

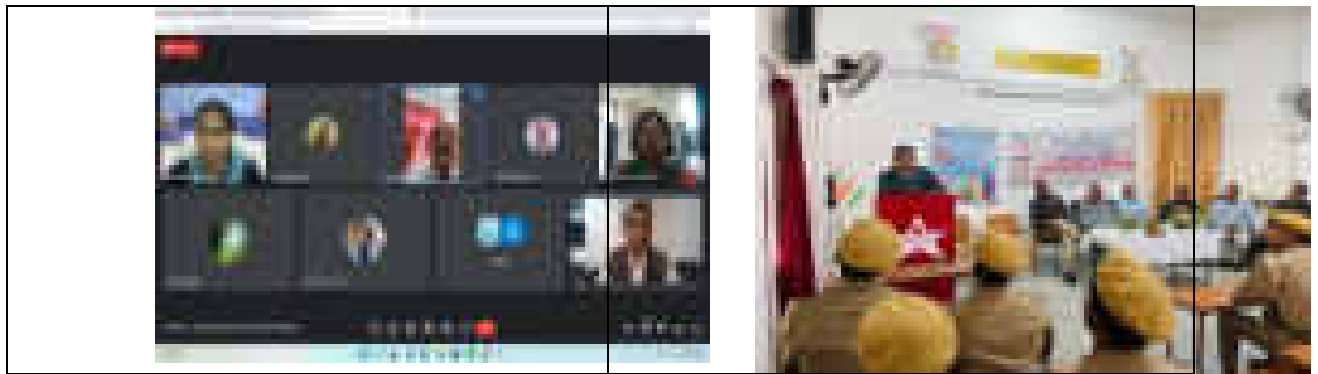

Activities under Pradhan Mantri TB Mukta Bharat Abhiyan at RC Chandigarh



RC Khanna - Webinar on 'Tuberculosis Bacteria: Symptoms & Importance of early diagnosis, treatment & prevention' on 15th November 2022

RC Bhubaneswar - A webinar on "Holistic approach to make India TB free" 22.11.2022

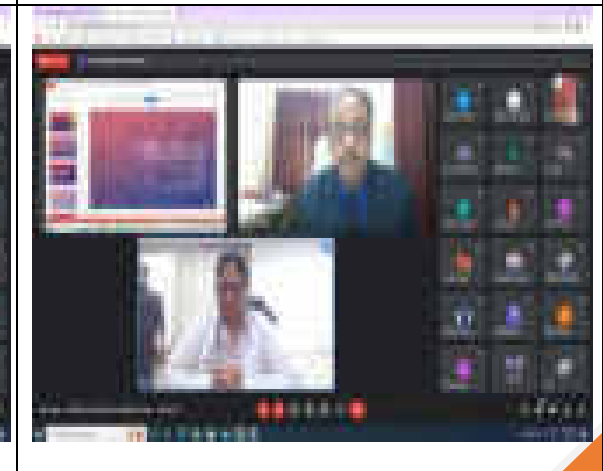
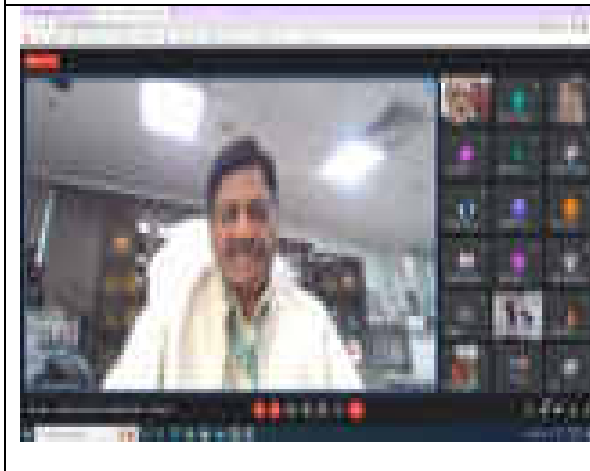

Lecture organized under "Pradhan Mantri TB Mukta Bharat Abhiyan" Dr. Rashmi Upadhyay (MD, DNB), Head, Department of Pulmonary Medicine, Government Institute of Medical Sciences, Greater NOIDA.

Organization Of The 35th IGNOU Convocation

The 35th Convocation was held on 26th April 2022 at the IGNOU Headquarters and simultaneously at 32 Regional Centres. RC wise report of the 35th IGNOU Convocation is available at http://www.ignou.ac.in/userfiles/Annexure%20-%2010%20Report%20on%20Celebration%20of%2035th%20Convocation%20at%20RCs_c_ompressed.pdf



Glimpses of 35th Convocation at Regional Centers

6. ACHIEVEMENTS AND AWARDS

6.1 Achievement

Best Division Award

A category was introduced by the University for giving award to the Best Division. The best Division award was given to the Regional Services Division on the occasion of the 37th IGNOU Foundation Day on 19th November 2022.



Best Division Award to the Regional Services Division

Best Regional Centre Award

The Best Regional Centre Award was given on the occasion of the 37th IGNOU Foundation Day held on 19th November 2022. The Best Regional Centre award was given during the 37th IGNOU Foundation Day 2022 to two Regional Centres, Regional Centre Patna (in the large RC) and Regional Centre Vatakara (in the small category).



Regional Centre Patna



Regional Centre Vatakara

6.2 Participation in Exhibition & Book Fair

IGNOU Foundation Day Exhibition 19th November 2022

An exhibition was organized on the occasion of the 37th IGNOU Foundation Day on 19th November 2022. The RSD showcased activities of the Regional Centres during the exhibition. The exhibition was inaugurated by the Chief Guest Dr. Rakesh Sinha, MP (Rajya Sabha).





The Indira Gandhi National Open University participated in the Delhi Book Fair , which was organised in the Pragati Maidan from 22nd to 26th of December 2022. The Regional Centre of Delhi -2 was the nodal Regional Centre in organising the participation, which was also coordinated by the Security Department of IGNOU. The Regional Centres of Delhi -1, Delhi-3 and Noida were also involved for management of the IGNOU stall during visitor trails. The Hon'ble Vice Chancellor, Prof Nageshwar Rao visited the book fair. He addressed the gathering of Authors, Publishers, visitors and informed about the initiatives of IGNOU in promoting learning in Regional Languages, promoting open access to Study Materials with its huge online repository of e-Gyankosh and how learning can be a lifelong productive asset.

The stall had on display, labelled study materials for various programmes, printouts of QR codes for access to the admission portal, common prospectus, and handbook, eGyankosh, Schools of Study and social media pages. The informative videos pertaining to IGNOU were constantly played at the stall for wider dissemination of information.

Academics from the Regional Centres of Delhi -1, Delhi-2, Delhi -3 and Noida were present for interaction with the visitors on a day-to-day basis. They also addressed the media about IGNOU's role in promoting and providing quality higher education, career avenues and skills for the masses.

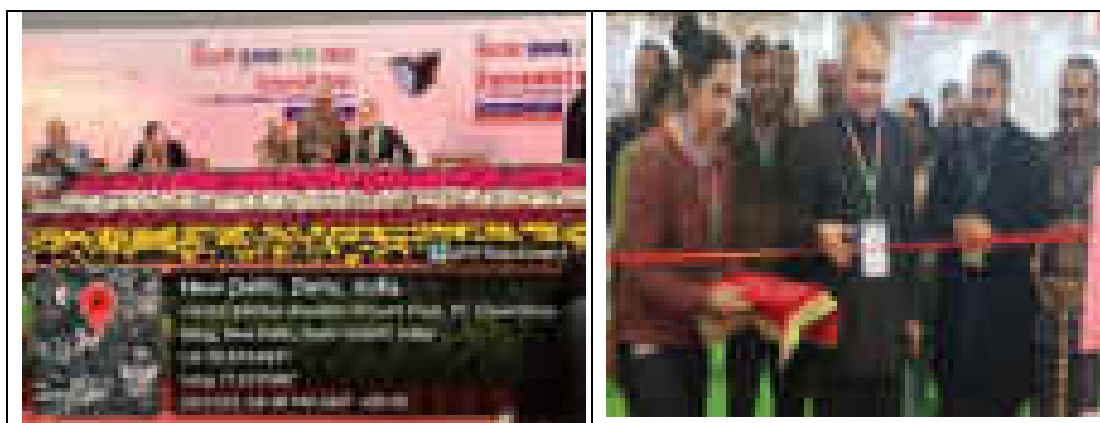



***Particiuation of Delhi-NCR Regional Centers in the Delhi Book Fair 2022
Government Excellence Award***

The IGNOU Regional Centre, Aizawl has been awarded Government Online Excellence Award by the Department of ICT, Govt. of Mizoram on 12th May, 2022 at the award distribution ceremony organized by the ICT Dept, GoM. His excellency, the Hon'ble Governor of Mizoram Dr. Hari Babu Kambhampati and Hon'ble Minister of ICT etc. Govt of Mizoram Mr. Robert Romawia Royte graced the function as Chief Guest and Guest of Honor respectively.



Government Excellence Award received by Regional Centre, Aizawl

7. INITIATIVES TO PROMOTE INNOVATION

Innovation Clubs have been set up in all the RCs to provide a platform to nurture innovations and entrepreneurial skills in the learners. As mandated by the NEP 2020 and the IGNOU IDP 2030 the RCs are entrusted with the responsibility to encourage participation of students, alumni, counsellors so that knowledge creation at the local/ regional level shall be encouraged and will foster entrepreneurship in the region. The University has a dedicated National Centre for Innovations in Distance Education (NCIDE), for promoting and supporting innovation, nurture creativity and capacity-building of teachers and learners in Open and Distance Learning (ODL) systems. The Innovation Club of RCs have undertaken initiatives in coordination with the NCIDE as follows:

- RDs worked as Innovation Ambassadors duly trained by the Ministry of Education Innovation Cell. RD Bhopal and presently Director RSD, also worked as Coordinator of the mentor-mentee programme of MOE and also as Vice President of Innovation Council (IIC) of IGNOU.
- RC Bhopal took initiatives to promote entrepreneurship and to mentor the students for startup development. The reports of such initiatives have been sent to NCIDE.

Innovation clubs have been functional at various RCs of IGNOU during the period under report. NCIDE has been invariably associated in the organization of various activities of these innovation clubs.

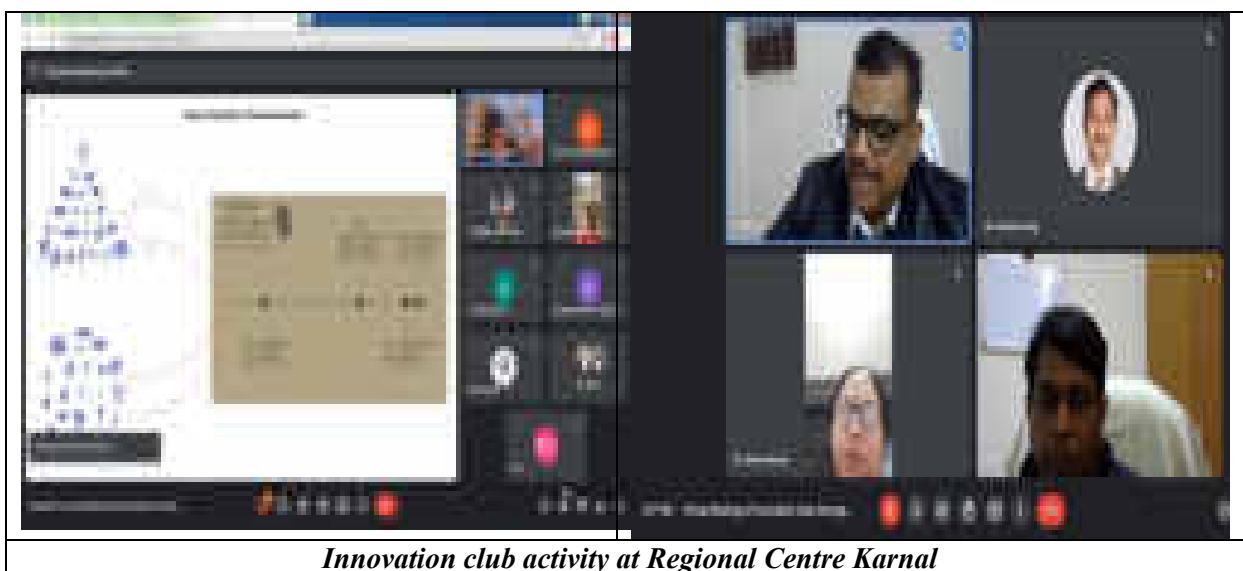



Innovation club activity at Regional Centre Port Blair

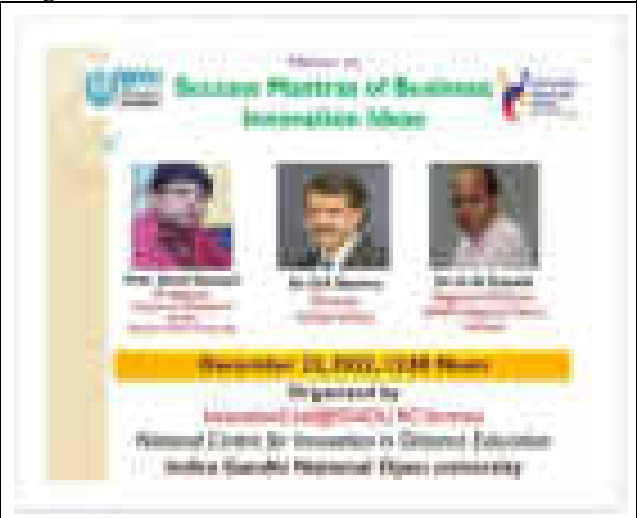
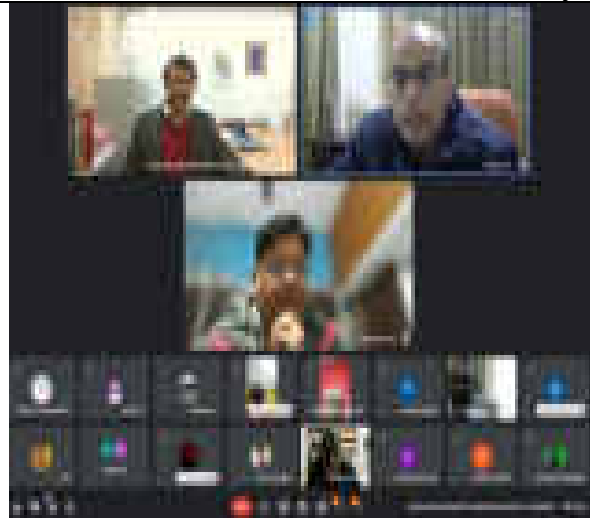

Innovation Club at Regional Centre Varanasi - Webinar on the “Success Mantras of Business: Innovation Ideas” on 22.12.2022 by RC innovation club through Google meet.



Youtube link : https://www.youtube.com/watch?v=P_FsKho7zYc

8.PROMOTION AND AWARENESS ACTIVITIES AT REGIONAL CENTERS

Bhubaneswar

A Virtual Promotional Meeting with ITIs and other Skill Development Organizations on 14.07.2022

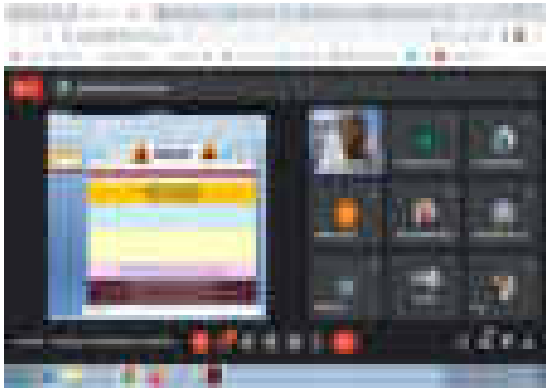
An online promotional meeting was held by IGNOU Regional Centre Bhubaneswar during 3.30 PM to 5.30 PM on 14-07-2022. The participants included all academics of IGNOU RC Bhubaneswar, Deputy Director, NIST Bhubaneswar, Principals of ITIs and SDI, Khordha. IGNOU Regional Centre academics discussed the details of ODL system and the strategies for mobilizing the students of different ITIs and other skill development centres to take admission in different programmes of IGNOU. Deputy Director, NIST Bhubaneswar also addressed the participants.

| | |
|--|---|
|  |  |
| <p><i>Regional Centre Bhubaneswar - Virtual promotional meeting</i></p> | <p><i>Regional Centre Bhubaneswar – Career counselling session</i></p> |

Promotional Meet at Kamakhya Nagar College, Kamakhyanagar on 20-07-2022

A promotional meeting of IGNOU Programmes was held at Kamakhyanagar college (IGNOU SC -21212), Kamkhyanagar, Dhenkanal on 20th July 2022. The meeting which was held in the conference hall of the college was inaugurated by Prof. Mangalu Naik, Principal along with Dr. Santosh Kumar Panigrahi, ARD, IGNOU, Regional Centre, Bhubaneswar. Prof. Madan Mohan Baral, HOD (Commerce), Prof. Pravakar Pradhan, HOD (Economics) and Dr. Sribatsa Kumar Sahoo, Co-Ordinator IGNOU, Kamakhyanagar college Study Centre were also present.

Khanna

Awareness Programme on ‘How to fill Online application form for IGNOU admission’

An online awareness programme was conducted for the prospective learners for the session of July 2022. Dr. Santosh Kumari, Regional Director addressed the learners and informed them about the commencement of the admission cycle of July 2022. The students were made aware by one of the staff of IGNOU RC, Khanna by giving LIVE demonstration – How to fill

Online application form for IGNOU admission cycle. The link was further uploaded on social media & YouTube.

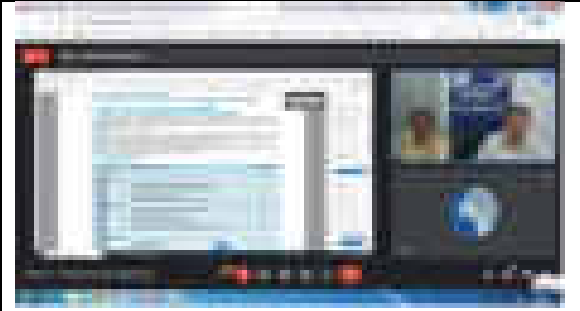
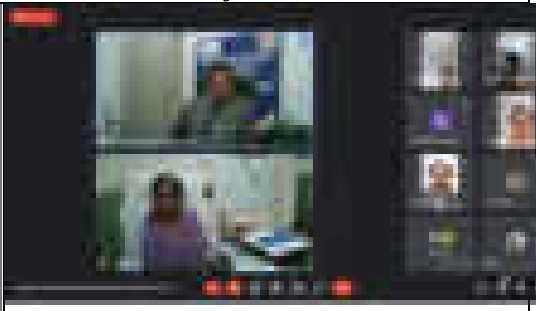
| | |
|---|---|
| <i>Webinars to create awareness for July 2022 admission cycle about academic programme offered by different School of Studies at IGNOU</i> | |
|  |  |
| <i>Programmes being offered by School of Tourism & Hospitality Service Management (SOTHSM), IGNOU, New Delhi</i> | <i>PG Programmes being offered by School of Social Sciences (SOSS)</i> |
|  | |
| <i>Programmes being offered by School of Journalism and New Media Studies (SOJNMS), IGNOU, New Delhi</i> | <i>Programmes being offered by School of Continuing Education (SOCE), IGNOU, New Delhi</i> |
| <i>Programme wise Student Grievances redressal sessions related to fresh admissions</i> | |
|  |  |
| <i>Students of Certificate Programmes</i> | <i>Students of Diploma & PG Diploma Programmes</i> |

Lucknow

Awareness Programme conducted for the officials of NABARD, Lucknow **Dr. D. S. Chauhan**, Chief General Manager, NABARD in his presidential address praised the efforts taken by IGNOU for providing good quality higher education at the doorsteps of learners specially the weaker section of the society, SHG women and farmers. He motivated the young officials to join IGNOU Programmes for skill upgradation and motivate the weaker section of the society to join skill-based programmes of IGNOU.

Madurai

IGNOU RC Madurai has conducted admission promotional activity for the health, safety and management programmes during the State level Seminar on “Health Safety and Excellence in Textile Industries” held on 27.05.2022 at Dindigul which was jointly organised by the Directorate of Industrial Safety and Health, Government of Tamil Nadu & National Safety Council, Trichy Regional Sub-Committee, around 400 Industrial Safety Officials attended the Seminar. RC Madurai has conducted admission promotional drives for the students and Faculty at the Ayya Nadar Janaki Ammal College, Sivakasi at Virudhunagar District on 03.08.2022 to promote the Online Programmes of IGNOU.



RC Madurai has conducted Online Webinar to promote IGNOU NEP-PDP Programme to the Academic Counsellors of IGNOU RC Madurai about the registration in the portal on 02.09.2022 and elicit their doubts. Orientation Session to the Trainee Sub-Inspectors of CRPF at the CTC, Coimbatore for Certificate in Disaster Management Programme during July 2022 Session on 17.09.2022



NOIDA

| | |
|--|--|
|  |  |
| <p><i>Educational awareness programme at National Skill Training Institute, Women (NSTI-W), Sector - 1, NOIDA - on 31st January, 2022 to discuss the modalities of online admission in IGNOU programmes.</i></p> | <p><i>Online pre-admission counselling session was organized by IGNOU Regional Centre, NOIDA on 31st October, 2022 (11:30 a.m.) at the following link: https://meet.google.com/fkt-avnr-wzt</i></p> |
|  |  |
| <p><i>Meeting with CDO, Moradabad and District Skill committee Members IGNOU RC NOIDA officials met Chief Development Officer (CDO), Moradabad and District Skill committee Members for Training Need Assessment (TNA) under SANKALP Project on 6th April, 2022 and got the questionnaires from the District Skill committee members filled.</i></p> | |

9. RESEARCH AND PROFESSIONAL DEVELOPMENT

9.1 Research Papers Published in Journals

| Author | Name of the Paper | Name of the Journal | ISSN number with year of publication |
|---|--|--|--|
| Siran Mukerji & Anjana | NPTEL as a Path to Micro-Credentials: An Exploratory Study | Global and Lokal Distance Education-Glokal de | ISSN 2148-7278, 8(2): 17-26, 2022 |
| Anjana, Siran Mukerji & Purnendu Tripathi | Prospects of Agriculture as a Lifelong Livelihood Option for Young Indian Rural Population: A Case Study | International Journal of Social Ecology and Sustainable Development | ISSN: 1947-8402, 13(1): 1-15, 2022 |
| Dr. Pravat Ku. Jena | Effectiveness of Online Support Services during Covid-19: A case study of IGNOU | Indian Journal of Educational Technology (IJET-NCERT), | 2581-8325 (2022) |
| Dr. Pravat Ku. Jena | A Study on Educational Management and Administration System of IGNOU | International Journal of Innovative Research in Multidisciplinary Field (IJIRMF) | 2455-0620 (2022) |
| Rohit Goswami Dr. Bhanu Pratap Singh | Attitude of ignou learners towards online counseling sessions (during and post pandemic) | Journal of National Development | 0972-8309, 2022 |
| Dr. Nurul Hasan | Expanding social base of indira gandhi national open university: a study of Andaman and nicobar islands, india. | Global and Lokal Distance Education-GLOKALde | 2148-7278, 2022 |
| J.S.Dorothy, Ashwini Kumar and K. Sasicoumar Brumot | Second tier administrative structure (Regional Centre) of a Distance Teaching Institution as academic power house of Distance Education System | University News – A weekly Journal of Higher Education | ISSN-0566-2257 2022 August 1-7 Vol 60 No.31 Page 14 to 24 |
| Shefali Massey, Ruchi Kholiya and Arshia Hussain | An Empirical Study Based on Consumer's Apparel Purchase Behavior during COVID | Asian Journal of Agricultural Extension, Economics and Sociology | ISSN: 2320-7027. 40 (8): 250-261, 2022 |
| Ruchi Kholiya, Shefali Massey and Arshia Hussain | An investigation of Indian consumer's buying behaviour during COVID-19 towards the purchase | International Journal for Modern Trends in Science and Technology | ISSN: 2455-3778 online. 8(02): 41-50, 2022 |

| | | | |
|---|---|--|--|
| | of apparel items. | | |
| Meena, R. and Singhal, V. | Major Issues in Indian Education System | Journal of Advances and Scholarly Researches in Allied Education, 19(1):174-180 | ISSN : 2230-7540, Year 2022 |
| Hasan, N. and Singhal, V. | Expanding Social Base of Indira Gandhi National Open University: A Study of Andaman and Nicaobar Islands, India | Global and Lokal Distance Education-GLOKALde, 8(2):46-56 | ISSN 2148-7278, Year 2022 |
| Dr. Bhanu Pratap Singh and Sher Singh | Open and Distance Learning: Issues and Concerns | Open and Distance Learning: Issues and Concerns ISBN 8194776619 | Kumud Publications New Delhi |
| Dr.V.T.Jalajakumari | Social Media Usage And Academic Achievement Of Higher Secondary Students In Kerala | Journal Of Modern Tamizh Research | 2321-984X |
| HariBaksh, Aman Shrivastav & Shruvan Kumar Pandey | Vermicompost: Jaivik Krishi ka mahatvpurn avayav. | Madhy Bharat Krishak Bharati | 2582-5976 Sept 2022 |
| Dr B Prasad Babu | Teaching Efficiency among the Secondary School Teachers | Mukt Shabd Journal | 2347-3150 December 2022 |
| Dr. Shyni Duggal | IGNOU Sans Study Centre: An Exclusive ICT-based Futuristic Approach | Indian Journal of Open Learning | ISSN-0971-2690 Published in 2022 |
| Dr. Meena Singh | Kushan Kal main kesh vinayas: Videshi prabhav ka purvilokan | Adhunik Sahitya | ISSN No.-2277-7083 October- December 2022 |
| Dr. Meena Singh & Dr. Mukesh Kumar Singh | Prachin Bhartiya Japnadiya evam Janjatiya sikkon ka Ithas lekhan | Ithas Darpan | ISSN No-0974-3065 2022 |
| Dr Dharam Pal ARD | Integration of ICT in teaching-learning process | NIU International Journal of Human Rights UGC Care, Vol-9 Page No- 75-78 | ISSN-2394-0298 |
| Dr Dharam Pal ARD | Online Gaming Addiction In Adolescents | AVNESAK UGC Care Group 1 Journal , Peer Reviewed Vol-52, No-1 pp-112-115 | ISSN-0378-4568 |
| Dr Dharam Pal ARD | Education as a driver to development | Journal of management and entrepreneurship, | ISSN-2229-5348 |

| | | | |
|-------------------|--|---|-----------------------|
| | | UGC Care –I, Impact factor-4.257, Vol-16, N0-3(I), pp-91-95 | |
| Dr Dharam Pal ARD | Impact of social networking Apps on mental health of adolescents | International journal of humanities, Law and Social Services UGC Care –I, Peer Reviewed, and Refereed Journal, Vol-IX, Issue II, No-I pp-129-134 | ISSN-2348-8301 |

9.2 Chapters in Books/Unit Writing

| Author | Name of the Chapter | Name of the Book with ISBN Number | Name of the publisher |
|--------------------------------------|--|--|---|
| Dr. S. K. Tripathy | Teaching Competencies of Student Teachers of Formal and Distance Learning Systems | Teacher Education in 21 st Century ISB No,: 978-9391908-46-1 | Kunal Publishers, Dariya Ganj New Delhi |
| Dr. Bhanu Pratap Singh Rohit Goswami | All Chapters | The Rainbow: Glimpses of open and distance learning | Kumud Publications, New Delhi |
| J.S.Dorothy | A Case Study on the role of Sh.P.V.Narasimha Rao as Human Resource Minister in the establishment of the Indira Gandhi National Open University (IGNOU) | Two-Day International Conference on ““Higher Education in India: Challenges, Opportunities and Solutions” jointly organized by the Department of Sociology, P.V.Narasimha Rao Knowledge Centre & Indian Distance Education Association. Kakatiya University, Warangal, Telangana Theme 3 : Views of Sh.P.V.Narasimha Rao on Education and Higher Education | 20-21 March, 2022 Virtual presentation |
| J.S.Dorothy | The importance of Human Intelligence behind the Artificial intelligence in Education for Sustainable Development | "Applications of Artificial Intelligence in Education for Sustainable Development" (AIESD) Organised by Dr B R Ambedkar University Delhi in association with Shastri Indo-Canadian Institute, New Delhi | two day International Online Conference held on 28 th and 29 th March, 2022 Virtual presentation |

9.3 Papers Presented In Conferences

| Author | Name of the Publication | Name of the Book with ISBN Number | Name of the publisher |
|------------------------|---|--|---|
| Siran Mukerji & Anjana | Immersive Learning Experiences in the Eduverse: A Reality Bridging the Gap between Virtual Innovation and Social Interaction. | 4th International Conference on Virtual Reality (VR2022) PROCEEDINGS, ISBN: 978-605-86579-2-2. http://virtualreality.harran.edu.tr/vr2022/ , 15 - 16 November 2022. | Harran University, Sanliurfa, Turkey. |
| Anjana & Siran Mukerji | Virtual Labs: Refreshed Experiential Virtual World of Learning | 4th International Conference on Virtual Reality (VR2022) PROCEEDINGS, ISBN: 978-605-86579-2-2. http://virtualreality.harran.edu.tr/vr2022/ , 15 - 16 November 2022. | Harran University, Sanliurfa, Turkey. |
| Siran Mukerji & Anjana | Strategic Framework and Policies for Achievement of SDG4: The Indian Context | InternationalED 2022 – International of Curriculum Conference 2022 PROCEEDINGS ISBN 978-0-7340-5686-3, www.internationaled2022.com , 26 August 2022. | Internationalization of Curriculum Special Interest Group, Australia. |
| Siran Mukerji & Anjana | Immersive Learning Experiences in the Eduverse: A Reality Bridging the Gap between Virtual Innovation and Social Interaction. | Presentation at the 4th International Conference on Virtual Reality (VR2022) http://virtualreality.harran.edu.tr/vr2022/ . | 15 - 16 November 2022, Harran University, Sanliurfa, Turkey. |
| Anjana & Siran Mukerji | Virtual Labs: Refreshed Experiential Virtual World of Learning | Presentation at the 4th International Conference on Virtual Reality (VR2022) http://virtualreality.harran.edu.tr/vr2022/ . | 15 - 16 November 2022, Harran University, Sanliurfa, Turkey. |
| Siran Mukerji & Anjana | Strategic Framework and Policies for Achievement of SDG4: The Indian Context | Paper presented at the InternationalED 2022 – International of Curriculum Conference 2022 www.internationaled2022.com . | 26 August 2022, Internationalization of Curriculum Special Interest Group, Australia. |
| Siran Mukerji & Anjana | Professional Competency Enhancement of Human Resources in ODL Institutions in India. | Presentation at the International Seminar on Governance and Public Management, https://yachay.prosande.cl/2022/08/17/seminario-riadm-2022-english/ , RIADN. | International Management Network and Latin American Institute of Telecommunications Yachay Limited, Lima, |

| | | | | |
|-----------------------------------|--|---|--|---|
| | | | Peru, September 2022. | 9 |
| Dr. Bimal Chandra Nanda | Tradition, Modernity and Gender Justice: State and Society in Contemporary India | Gender, Society and Development: The Contemporary Issues | 19 th December, 2022, School of Sociology, G.M. University, Sambalpur | |
| Ms. Moni Sahay Dr. D. P. Singh | “Challenging Technologies and the Technologically Challenged: Assessing the User Acceptance of ODL Technologies in Geographical Spaces” | 10th Pan Commonwealth Forum ‘Innovations for Education Resilience’ | 13th to 16th September 2022, Calgary, Canada Attended virtually | |
| Md. Baniyamuhammad And Aziz Khan | A comparative study on enrolment of SC/ST learners in BSW programme of IGNOU in Assam before and after implementation of IGNOU Fee exemption scheme under SCSP/TSP grant | International Journal of Science and Research Archives | Volume 7, Issue 2 ,402-410, 2022 Cross Ref DOI: 10.30574/ijrsra eISSN: 2582-8185 Publication: Nov-Dec,2022 | |
| Dr. G. Anbalagan | Learners perception on the use of video resources in the Open and Distance Learning system – A case study of IGNOU | Two Day International Conference on Higher Education in India: Opportunities, Challenges and Solutions organised by the Kakatiya University, Warrangal in association with IDEA | 20-21 March 2022 Virtual Mode | |
| Dr. D. P. Singh & Ms. Moni Sahay | Challenging Technologies and the Technologically Challenged: Assessing the User Acceptance of ODL Technologies in Geographical Spaces | 10th Pan Commonwealth Forum ‘Innovations for Education Resilience’ | 13th to 16th September 2022, Calgary, Canada Attended virtually | |
| Dr. Aatur Rahman | Al Istinhaz fi Al Sher Abi Muslim Al Bahlani | Maseratul Al Adab Al Arabi Beajnasehi Al Mukhtalifa Abral Usoor | 29-30 November 2022 at JNU | |

9.4 FDP/Refresher/MOOCs Attended

| Name of Academic | Title of FDP/Refresher/MOOCs | Name of Organizing Institution | Duration | Mode (Online/F2F) |
|------------------|--|---|--|-------------------|
| Anjana | FDP on Education for Sustainable Development | NPTTEL-AICTE (Indian Institute of Technology, Kharagpur, India) | January 2022 to April, 2022 (12 weeks course). | Online |
| Anjana | MOOC on Decentralized | The QualiChain Project at Open | Certificate issued on 26 March, 2022 | Online |

| | | | | |
|---------------------------|---|--|---|--------|
| | Education using Blockchain Technology | Learn, The Open University | | |
| Anjana | MOOCs on Implement Open and Distance Learning for Youth and Adult Literacy | UNESCO Institute for Lifelong Learning, Germany and The Commonwealth of Learning, Canada. | 1 st March 2022 to 12 th April, 2022 (6 weeks course) | Online |
| Anjana | MOOCs on Decentralized Education using Blockchain Technology, The Quali Chain | Project at Open Learn, The Open University, UK. | Certificate issued on 30 th March, 2022 | Online |
| Anjana | MOOCs on Applying and Leading Assessment in Student Affairs | Student Affairs Assessment Leaders, USA. | Certificate issued on 26 March, 2022 | Online |
| Anjana | Professional Development Programme on Implementation of NEP2020 for University and College Teachers | STRIDE, IGNOU. | 9 th – 17 th September 2022 | Online |
| Dr. Bimal Chanda Nanda | Building Academic Leaders for 21st Century Higher Education | Jointly organized by Guru Angad Dev Teaching Learning Centre, Shri Guru teg Bahadur Khalsa College And Ministry of Education, Govt. of India | 14 th April, 2022 to 20 th April 2022 | Online |
| Dr. Santosh Ku. Panigrahi | Implementation of NEP-2020 for University and College Teachers | IGNOU | 09 days (07-15 Oct 2022) | Online |
| Dr. Pravat Ku. Jena | Online workshop on NEP-2020: Learning Analytics in Online Learning. | IGNOU | 02 days (01-02 Mar 2022) | Online |
| Dr. Pravat Ku. Jena | Research in Distance and Online Learning | IGNOU | 08 days (14-21 July 2022) | Online |

| | | | | |
|---------------------|--|---|---------------------------|---------------------|
| Dr. Pravat Ku. Jena | Implementation of NEP-2020 for University and College Teachers | IGNOU | 09 days (09-17 Sept 2022) | Online |
| Dr. Savita Panwar | NEP-PDP | IGNOU | 06 Days | Online |
| Dr. Nurul Hasan | NEP-PDP | IGNOU | 06 Days | Online |
| Dr. Nurul Hasan | Pandemic: Experiences and Implications, | Outreach and Extension Division , Ambedkar University , New Delhi. | 02 Months | Online |
| Dr. Nurul Hasan | Faculty Development Programme on Design, Develop and Deliver Online/Blended Learning Courses, | NIEPA, New Delhi. | 05 Days | Online |
| Dr. Savita Panwar | NEP-PDP | IGNOU | 06 Days | Online |
| J.S.Dorothy | STRIDE Training cum Workshop“NEP 2020 : Persons with Disabilities and Educational Opportunities” | STRIDE, IGNOU | 14-16 March, 2022 | Virtual Google Meet |
| J.S.Dorothy | UGC-Approved Short-Term Professional Development Programme STP on ‘Research in Distance and Online Learning’ | STRIDE, IGNOU | 14.07.2022 To 21.07.2022 | Virtual Google Meet |
| J.S.Dorothy | UGC Approved Short Term Professional Development Programme Under Pandit Madan Mohan Malaviya National Mission on Teachers and Teaching by STRIDE | STRIDE, IGNOU Materials in SWAYAM Portal; Live Session in SWAYAMPRA BHA Channel | 09-17 September, 2022 | Virtual |
| J.S.Dorothy | Leadership | IIT Kharagpur in SWAYAM | 24.01.22 To 18.02.22 | Virtual |

| | | | | |
|--------------------|---|--|--|-------------------------|
| | | | Jan to Feb 22 4 Week | |
| J.S.Dorothy | Body language:Key to professional Success | IIT Roorkee in SWAYAM | Aug to Sep 2022 4 Week | Virtual |
| Dr. Arshia Hussain | Professional Development Programme on 'Implementation of NEP2020 for University and College Teachers' | STRIDE, IGNOU | 21 st to 29 th September, 2022 | Online. |
| Dr. Arshia Hussain | STP on 'NEP 2020: Artificial Intelligence in ICT- Application in Education and Research | STRIDE, IGNOU | 16 th 23 rd November, 2022 | Online. |
| Ms. Moni Sahay | Six Days Short Term Programme on 'Skilling and Employability in Distance and Online Learning' | STRIDE, IGNOU | Six days (18-23 July, 2022) | Online |
| Ms. Moni Sahay | 'Implementation of NEP-2020 for University and College Teachers'. | STRIDE , IGNOU | Six days (21-26 September 2022) | Online |
| Dr. Vikas Singhal | 'Online National Workshop on MOOCs, E-Content development and Open Educational Resources' | NEHU, Meghalaya. | 14.02.22-18.02.22 | virtual/ online mode |
| Dr. Vikas Singhal | Six days Online training on 'Specific Learning Disabilities' | Central Institute of Educational Technology (CIET)-NCERT | 20.06.22-25.06.22 | online |
| Dr. Vikas Singhal | Short-term Professional Development Programme 'Research in Distance and Online Learning' | STRIDE, IGNOU | 14.07.22-21.07.22 | virtual/ online mode |
| Dr. Vikas Singhal | Professional Development Programme on 'Implementation of NEP 2020 for University and | STRIDE, IGNOU | 09.09.22-17.09.22 | virtual/ online mode |

| | | | | |
|------------------|---|---|----------------------------------|--------|
| | College Teachers' | | | |
| Dr. D. P. Singh | Six Days Short Term Programme on 'Skilling and Employability in Distance and Online Learning | Staff Training & Research Institute of Distance Education (STRIDE), IGNOU | 18-23 July 2022 | Online |
| Dr. D. P. Singh | Professional Development Programme on 'Implementation of NEP-2020 for University and College Teachers | Staff Training & Research Institute of Distance Education (STRIDE), IGNOU | 27th October – 5th November 2022 | Online |
| Dr. Shyni Duggal | PDP on STP on Artificial Intelligence in ICT-Application in Education and Research | Staff Training & Research Institute of Distance Education (STRIDE), IGNOU | 16-23 November 2022 | Online |
| Dr. Shyni Duggal | Professional Development Programme on 'Implementation of NEP-2020 for University and College Teachers | Staff Training & Research Institute of Distance Education (STRIDE), IGNOU | 17-25 October 2022 | Online |
| Dr. Shyni Duggal | Academic Administration | Teaching Learning Centre, Ramanujan College University of Delhi | 7-13 May 2022 | Online |
| Dr. Shyni Duggal | Workshop for Capacity Building of Faculty/ Academics of RCs | National Centre for Disability Studies (NCDS), IGNOU | 24-25 February 2022 | Online |
| Dr. Meena Singh | Professional Development Programme on 'Implementation of NEP-2020 for University and College Teachers | Staff Training & Research Institute of Distance Education (STRIDE), IGNOU | 7-15 October 2022 | Online |
| Dr. Rita Chauhan | Professional Development Programme on 'Implementation of | Staff Training & Research Institute of Distance | 21-29 September 2022 | Online |

| | | | | |
|----------------------|--|--|---|--------|
| | NEP-2020 for University and College Teachers | Education (STRIDE), IGNOU | | |
| Dr. Md. Baniyamuddin | Professional Development Programme on 'Implementation of NEP2020 for University and College Teachers' | STRIDE, IGNOU | 7 TH OCT-15 TH OCTOBER,2022 | ONLINE |
| Mr Joseph Somi | Professional Development Programme on 'Implementation of NEP2020 for University and College Teachers | STRIDE, IGNOU | 7 TH OCT-15 TH OCTOBER,2022 | ONLINE |
| Dr. Mamta Bhatia | Implementation of NEP2020 for University and College Teachers | STRIDE, IGNOU | 17-25 th October, 2022 | Online |
| Dr. Indu Ravi | 3 days Training cum Workshop on NEP-2020: Persons with Disabilities and Educational Opportunities | STRIDE, IGNOU | 14.03.2022 to 16.03.2022 | Online |
| Dr. Indu Ravi | 3 days Short Term Capacity Building Programme on Quantitative Methods of Research for Teachers and Academics | STRIDE, IGNOU | 12.07.2022 to 14.07.2022 | Online |
| Dr. Indu Ravi | 5 weeks MOOC on Introduction to Social Media Marketing | COL, Canada | 10.01.2022 To 24.02.2022 | Online |
| Dr. Indu Ravi | Participated in Non-credit SWAYAM Course on Research Ethics and plagiarism | SWAYAM | 8 Weeks (January cycle) | Online |
| Dr. Indu Ravi | 2 days Workshop on Capacity Building of Faculty/ Academics of RCs in Education of Students with Disabilities | National Centre for Disability Studies (NCDS), IGNOU | 24.02.2022 To 25.02.2022 | Online |
| Dr. Indu Ravi | 2 days Capacity Building Programme on Data Missing for Research | STRIDE, IGNOU | 27.09.2022 to 28.09.2022 | Online |

| | | | | |
|---------------------|---|---------------|--------------------------|--------|
| Dr. Indu Ravi | 6 days UGC-approved short-term professional development programme on Implementation of NEP-2020 for University and College Teachers | STRIDE, IGNOU | 27.10.2022 To 05.11.2022 | Online |
| Sher Singh | Implementation of NEP2020 for University and College Teachers | STRIDE | 6 Days | Online |
| Sher Singh | Quantitative Methods of Research for Teachers and Academics | STRIDE | 3 Days | Online |
| Sher Singh | 'Skilling and Employability in Distance and Online Learning' | STRIDE | 6 Days | Online |
| Dr. Santosh Kumari | NEP-PDP | STRIDE, IGNOU | 9-14 Sept. 2022 | Online |
| Dr. Pramesh Chandra | Short-Term Professional Development Programme (STP) | STRIDE, IGNOU | 18-23 July 2022 | Online |
| Dr. Pramesh Chandra | NEP-PDP | STRIDE, IGNOU | 9-14 Sept. 2022 | Online |
| Dr. G. Anbalagan | Virtual workshop for capacity building for faculty of School/Academics of RCs in "Education of Students with Disabilities" | NCDS, IGNOU | 24.02.2022 to 25.02.2022 | Online |
| Dr. G. Anbalagan | Virtual workshop on "NEP2020: Learning Analytics in Online Learning" | STRIDE, IGNOU | 01.03.2022 to 02.03.2022 | Online |
| Dr. G. Anbalagan | Three Day Online Training cum Workshop on "NEP2020: Person with Disabilities and Educational Opportunities" | STRIDE, IGNOU | 14.03.2022 to 16.03.2022 | Online |
| Dr. G. Anbalagan | Three Day short term | STRIDE, | 12.07.2022 to | Online |

| | | | | |
|----------------------|---|---|--|--------|
| | capacity building programme on “Quantitative Methods of Research for Teachers and Academics” | IGNOU | 14.07.2022 | |
| Dr. G. Anbalagan | Professional Development Programme on Implementation of NEP-2020 for University and College Teachers | STRIDE, IGNOU | 09.09.2022 to 17.09.2022 | Online |
| Siran Mukerji | Education for Sustainable Development | Indian Institute of Technology, Kharagpur, India. | January 2022 to April, 2022 (12 weeks course). | Online |
| Siran Mukerji | Online Civic Engagement and Service Learning in Hybrid Realities: Implications for the Real-World and the Metaverse | European Distance Education Network, Budapest, Hungary. | 2 nd February 2022 | Online |
| Shravan Kumar Pandey | Winter School on Under exploited vegetable: Unexplored treasure trove for food, nutritional and economic security | ICAR-Indian Institute of Vegetable Research Varanasi | 21 days | F2F |
| Dr K Sumalatha | Refresher Course On “ENVIRONMENT AND HUMAN HEALTH” | Teaching Learning Centre and Department of Environmental Studies Ramanujan College, University of Delhi | 28 March - 11 April, 2022 | Online |
| Dr K Sumalatha | Professional Development Programme on “Implementation of NEP-2020 for University and College Teachers” | STRIDE, IGNOU | October 27 to November 05, 2022 | Online |
| Dr K Sumalatha | Refresher Course in EDUCATION | Teaching Learning Centre, Ramanujan College | 30 November – 14 December, 2022 | Online |

| | | | | |
|-------------------------|--|---|---|------------|
| | | University of Delhi in collaboration with Tilak College of Education Pune, Maharashtra and Department of Education, Ashutosh Mukhopadhyay School of Educational Assam University, Silchar | | |
| Dr. Dharmarao Gonipati | Introduction to Statistical Analysis (MOOC) | CEMCA, COL & Kalinga Institute of Social Sciences | 44 Days 25 th November 2021 to 07.01.2022 | Online |
| Dr. Dharmarao Gonipati | Professional Development Programme on Implementation of NEP-2020 for University and College Teachers | STRIDE, IGNOU | 09.09.2022 to 17.09.2022 | Online LMS |
| Dr Dharam Pal ARD | ICT Tools for Effective Teaching learning | Amar Sewa Mandal's Kamla Nehru Mahavidyalaya Nagpur | 23 rd May to 28 th May | Online |
| Dr Dharam Pal ARD | Academic Research Writing | Gandhi Memorial National College, Ambala Cantt. | 23 rd to 29 th April 2022 | Online |
| Dr Dharam Pal ARD | Implementation of NEP2020 for University and College Teachers' | Indira Gandhi National Open University (IGNOU), STRIDE New Delhi 110068 | 27 th Oct to 5 th Nov. 2022 | Online |
| Dr Amit Kumar Jain, ARD | Educational Leadership | Indian Institute of Technology (IIT), Kharagpur under NPTEL funded by Ministry of Education, GOI | July to September 2022 | Online |
| Dr Amit Kumar Jain, ARD | Implementation of NEP2020 for University and | Indira Gandhi National Open University | 21 st to 29 th September 2022, | Online |

| | | | | |
|----------------------------|--------------------------|---|--|--------|
| | College Teachers' | (IGNOU), STRIDE New Delhi 110068 | | |
| Dr Amit Kumar Jain, ARD | Environmental Science | Ramanujam College, University of Delhi | 04 th to 18 th September 2022 | Online |

9.5 Workshops / Webinar / Meet-Up Organized

| Author | Name of the Workshop/ Webinar / Meet-up | Theme of Workshop/ Webinar / Meet-up | Date & Venue |
|--------------------------|--|---|--|
| Siran Mukerji &Anjana | Co-presenter at the Webinar "Digital Initiatives in Higher Education in India during COVID-19" | Higher Education in Developing Nations | INEE Community of Practice, 26 th April, 2022. |
| Siran Mukerji &Anjana | Co-presenter and led the Workshop on "System Sustenance under Challenging Circumstances: Institutional Experiences and Experiments of a University in a Developing Nation" | Peralta Online Equity Conference, USA. | 29 th April, 2022, USA. |
| Siran Mukerji &Anjana | Co-host the Meet-Up on "Use of Hybrid Learning Techniques for Higher Education in Emergencies" | Meet-Up organized by INEE. | Organized by INEE, 22 nd May 2022. |

10. PRESS / MEDIA COVERAGE

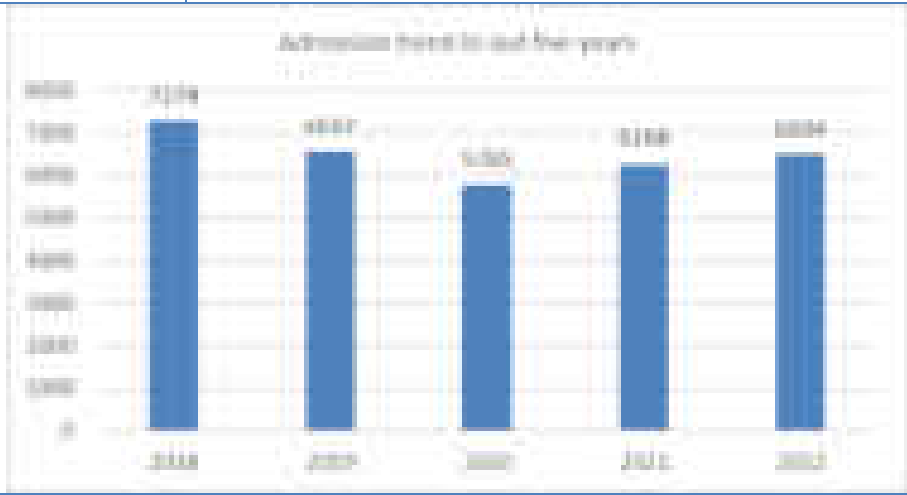

11. REGIONAL CENTRES' FACT FILES

| | |
|--|---|
| Name of Regional Centre | Agartala |
| Regional Centre Code | 26 |
| Postal Address of Regional Centre | Basement Floor, New Science Block, Mbb College, Agartala, Tripura, Pin-799004 |
| Web address of Regional Centre | http://rcagartala.ignou.ac.in/ |
| Operational areas (District covered) | 8 |
| Jurisdiction Map of Regional Centre | |
|  | |
| No. of LSCs | • 15 |
|  | |
| Network of MSDE Extension Centers | Established 18 Nos. MSDE Centres |

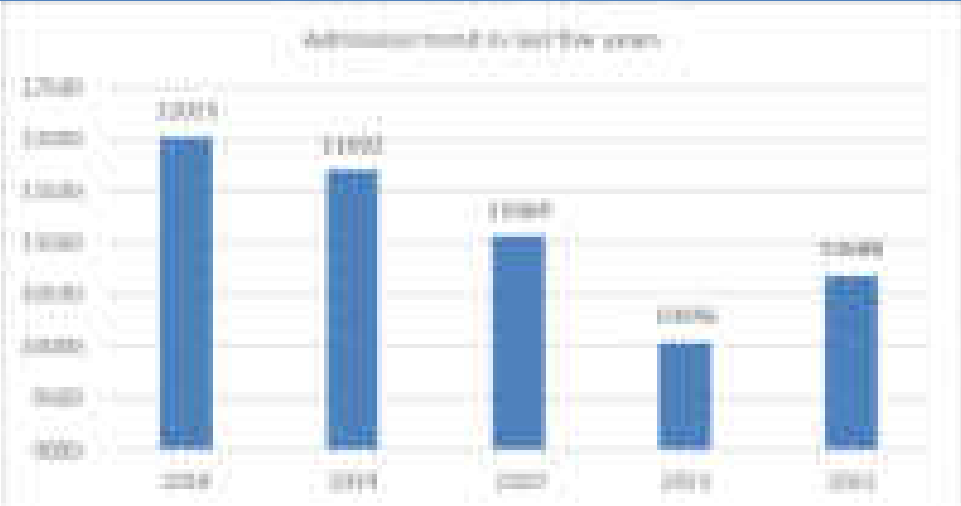
| | |
|--|--|
| Name of Regional Centre | Ahmedabad |
| Regional Centre Code | 9 |
| Postal Address of Regional Centre | IGNOU Regional Centre, S.G.Highway, Opp. Nirma University, Chharodi, AHmedabad-382481 |
| Web address of Regional Centre | http://rcahmedabad.ignou.ac.in/ |
| Operational areas (District covered) | 21 districts and 02 U.T. |
| Jurisdiction Map of Regional Centre | |
|  | |
| No. of LSCs | <ul style="list-style-type: none"> • LSC(Regular) 12 • LSC(Programme) 06 • LSC(Jail) 10 |
|  | |
| Network of MSDE Extension Centers | <ul style="list-style-type: none"> • 09 JSS Centers • 01 NSTI Center |
| Channel based counselling activities (If applicable) | Channel Based Counselling Started on 6-1-22 Till date (3/3/23) 208 Sessions Conducted. |
| Online programme initiatives (Student support, training for ACs, students, LSCs functionaries, if any) | On-line meetings of introductory session for OL Programmes Organised. |

| | |
|--------------------------------------|--|
| Name of Regional Centre | Aizwal |
| Regional Centre Code | 19 |
| Postal Address of Regional Centre | Yc-10, Chaltlang Dawrkawn, Aizawl-796012 |
| Web address of Regional Centre | http://rcaizawl.ignou.ac.in/ |
| Operational areas (District covered) | 1. Aizawl 2. Lunglei 3. Mamit 4. Champhai 5. Kolasib 6. Lawngtlai 7. Siaha 8. Serchhip |

Jurisdiction Map of Regional Centre

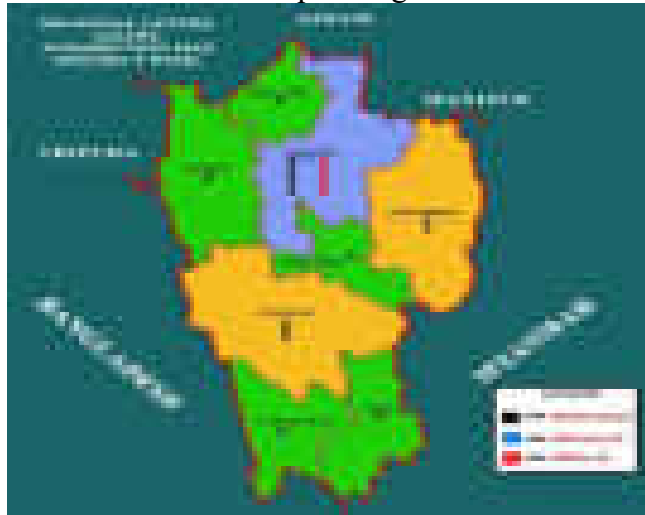

| | |
|-------------|------|
| No. of LSCs | • 24 |
|-------------|------|

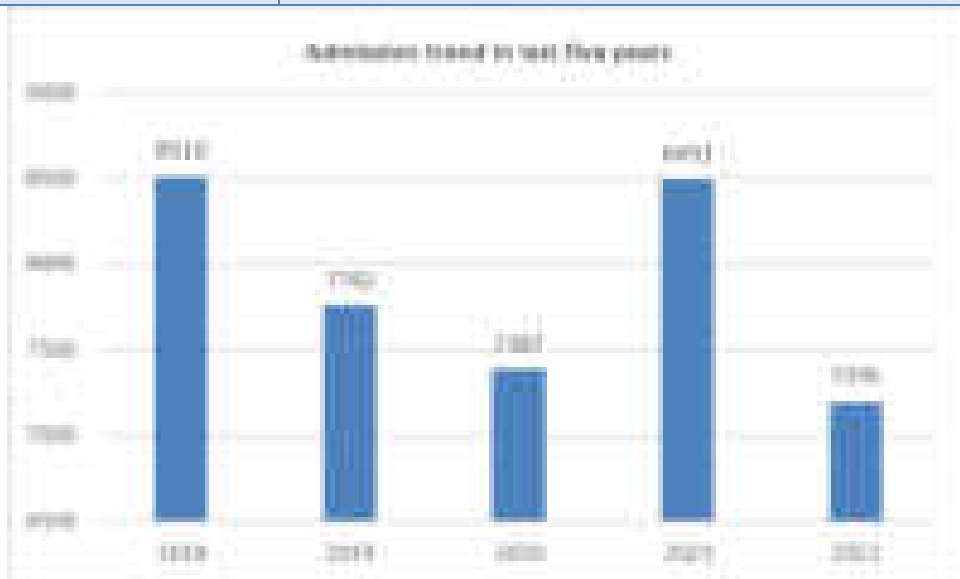

| | |
|-----------------------------------|----------------------------|
| Network of MSDE Extension Centers | 03 MSDE centers identified |
|-----------------------------------|----------------------------|

| | |
|--------------------------------------|--|
| Name of Regional Centre | Aligarh |
| Regional Centre Code | 47 |
| Postal Address of Regional Centre | IGNOU REGIONAL CENTRE (Aligarh), Sri Tika Ram Kanya Mahavidyalya, Ramghat Road, Aligarh-202001 (UP), MOBILE NO. 8869829838 |
| Web address of Regional Centre | http://rcaligarh.ignou.ac.in |
| Operational areas (District covered) | Aligarh, Budaun, Etah, Etawah, Firozabad, Kasganj, Hathras |

Jurisdiction Map of Regional Centre



No. of LSCs

- LSC (Regular) 11
- LSC (Jail) 02

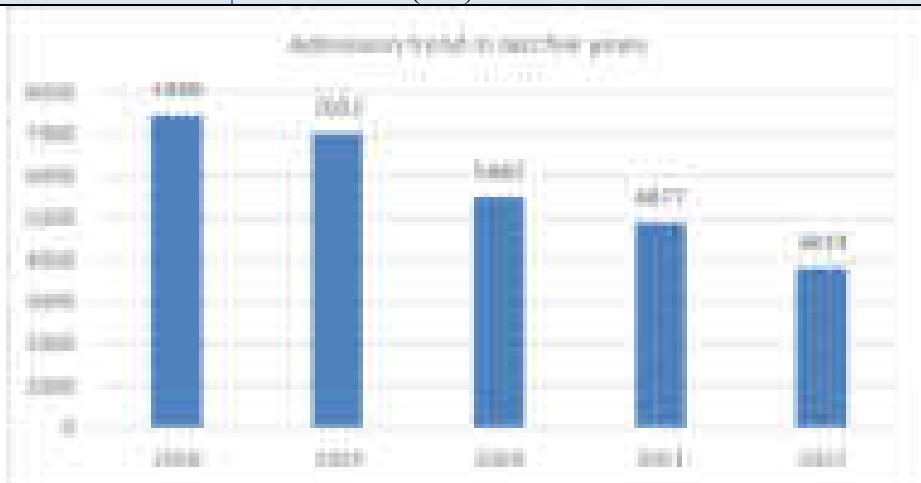

| | |
|---|---|
| Name of Regional Centre | Angul |
| Regional Centre Code | 89 |
| Postal Address of Regional Centre | Plot No.- 758 & 759, Similipada Chowk, Angul - 759122, Odisha |
| Web address of Regional Centre | rcangul@ignou.ac.in |
| Operational areas (District covered) | Jharsuguda, Sambalpur, Sundargarh, Bargarh, Deogarh, Sonepur, Boudh and Angul |
| Jurisdiction Map of Regional Centre | |
|  | |
| (Districts highlighted covered under RC Angul) | |
| No. of LSCs | • 15 |
| Enrollment last five years | (Newly Established in August 2022) 2321 + 2173 in July 2022 session |

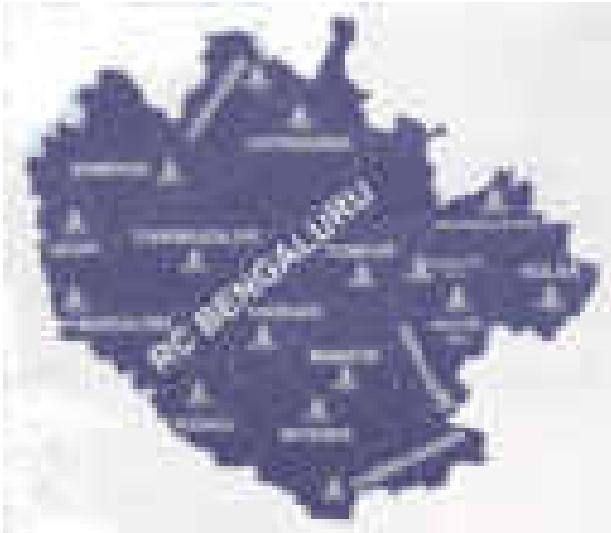
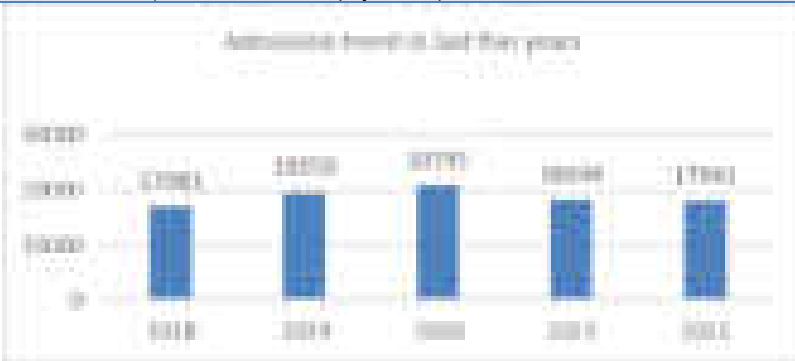
| | |
|--|--|
| Name of Regional Centre | Bangalore |
| Regional Centre Code | 13 |
| Postal Address of Regional Centre | 70-46, 30/11, Ward No. 117, Old BMTC Divisional Office, Shanthinagar, Bangalore - 560 027 |
| Web address of Regional Centre | rcbangalore@ignou.ac.in |
| Operational areas (District covered) | Bangalore Urban, Bangalore Rural, Chamrajanagara, Chikkaballapura, Chitradurga, Chikkamagalur, Davanagere, Hassan, Kodagu, Kolar, Mandya, Mysore, Mangalore, Ramanagara, Shimoga, Tumkur, Udupi |
| Jurisdiction Map of Regional Centre | |
|  | |
| No. of LSCs | <ul style="list-style-type: none"> • LSC (Regular) 21, • LSC (Programme) 30, • LSC (Special) 03 |
|  | |
| Initiative under UBA | Regional centre adopted Madigondanahalli, Hanumapura & Mathanallur Villages. On 18.03.2022, conducted Gram Panchayat Meeting with members in Muthanallur Village under Unnat Bharat Abhiyan. |
| Network of MSDE Extension Centers | <ul style="list-style-type: none"> • ITI 8 • JSS 6 • NSTI 2 • PMKK 13 |
| Channel based counselling activities (If applicable) | Nodal RC for Karnataka State to arrange the one-hour duration online counselling in Kannada language in the premises of RC. Accordingly, the Regional Centre Bangalore has organised the channel-based counselling sessions in |

| | |
|--------------------------------------|---|
| Name of Regional Centre | Bhagalpur |
| Regional Centre Code | 82 |
| Postal Address of Regional Centre | IGNOU Regional Centre, Room No. 305, Institutional Area, Mithapur, Patna -800001, Bihar |
| Web address of Regional Centre | www.rcbhagalpur.ignou.ac.in |
| Operational areas (District covered) | Bhagalpur, Banka & Munger |

Jurisdiction Map of Regional Centre





No. of LSCs

- LSC(Regular) - 05
- LSC(Programme) - 04
- LSC(Jail) – 03

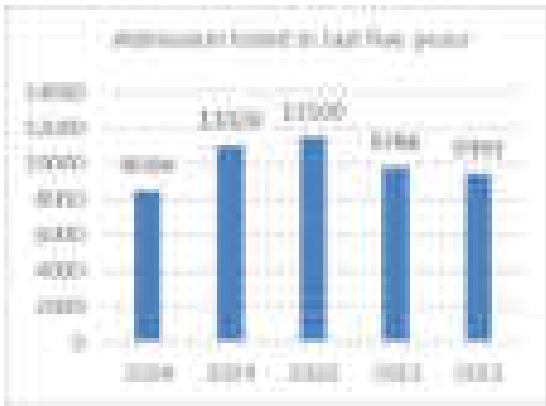

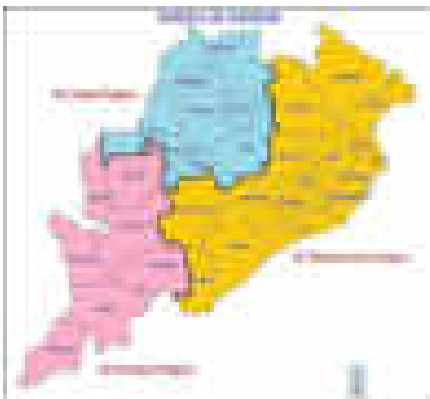
| | |
|--|---|
| Name of Regional Centre | Bhopal |
| Regional Centre Code | 15 |
| Postal Address of Regional Centre | Indira Gandhi National Open University 12, Arera Hills, Near Old District Jail BHOPAL, MP-462011 Email : rcbhopal@ignou.ac.in |
| Web address of Regional Centre | Web address : http://rcbhopal.ignou.ac.in/address/1 |
| Operational areas (District covered) | 1. Alirajpur, 2. Agarmalwal 3. Bhind, 4. Datia, 5. Harda, 6. Khandwa, 7. Mandsaur, 8. Neemuch, 9. Rajgarh, 10. Shajapur, 11. Bawani, 12. Bhopal, 13. Dewas, 14. Guna, 15. Hoshangabad, 16. Jhabua, 17. Khargone, 18. Morena, 19. Ratlam, 20. Sheopur, 21 |
| Jurisdiction Map of Regional Centre | |
|  | |
| No. of LSCs | <ul style="list-style-type: none"> • LSC (Regular) 28 • LSC (Programme) 64 • LSC (Special) 13 |
|  | |
| Initiative under UBA | Adopted five villages namely, Mughaliachhap, Sikandarabad, Kharpi, Nandni and Eintkhedichhap under Block Fanda of District Bhopal. Prepared a Village Development Plan (VDP) of Eintkhedichhaap with extensive fieldwork and community based participatory activities. The VDP includes PRA maps, all the relevant secondary data and concerting documents. |
| Network of MSDE Extension Centers | <ul style="list-style-type: none"> • ITI 52 • JSS 16 • NSTI 1 |
| Online programme initiatives (Student support, training for ACs, students, LSCs functionaries, if any) | The online counselling for MBAOL has been successfully completed. Training and Sensitization have been carried out for academic counselors and students. The Online examinations and assignment evaluation has been carried out by RC Bhopal successfully. |

| | |
|--|--|
| Name of Regional Centre | Bhubaneswar |
| Regional Centre Code | 21 |
| Postal Address of Regional Centre | IGNOU Regional Centre, C1, Institutional Area, Bhubaneswar-751013, Odisha |
| Web address of Regional Centre | http://rcbhubaneswar.ignou.ac.in/ |
| Operational areas (District covered) | Khurda, Cuttack, Jagatsinghpur, Balasore, Bhadrak, Mayurbhanj, Ganjam, Gajapati, Kendrapara, Puri, Jajpur, Dhenkanal, Keonjhar, Kandhmal, Nayagarh |
| Jurisdiction Map of Regional Centre | |
|  | |
| No. of LSCs | <ul style="list-style-type: none"> • LSC (Regular) 27 • LSC (Programme) 17 • LSC (Special) 7 |
|  | |
| Initiative under UBA | RC has adopted two villages namely Boinchuan and Khetrapal-Danginali Sahi village. A base line household survey has carried out and prepared village development plans for both the villages. |
| Network of MSDE Extension Centers | <ul style="list-style-type: none"> • JSS 10 • ITIs 18 • NSTI 1 |
| Channel based counselling activities (If applicable) | RC Bhubaneswar has conducted 210 under-graduate classes in Odia language through the Swayam Prabha channel. Similarly, 98 classes of MBA programme has been organized by IGNOU Regional Centre, Bhubaneswar through the Swayam Prabha Channel. |
| Online programme initiatives (Student support, training for ACs, students, LSCs functionaries, if any) | Conducted 2600 online counselling classes in 2022. 03 orientation programmes for academic counsellors, 3 orientation programmes for exam centre functionaries, 9 meetings for Coordinators have been conducted in this period. |

| | |
|--------------------------------------|--|
| Name of Regional Centre | Bijapur |
| Regional Centre Code | 85 |
| Postal Address of Regional Centre | IGNOU Regional Centre Bijapur, 1st Floor, Plaza II, Tourism Department Building, Opposite to Dr.B.R.Ambedkar Stadium, Indi Road Vijayapura -586101 Karnataka. Ph: 08352-252006 Mob: 9482311006 |
| Web address of Regional Centre | http://rcbijapur.ignou.ac.in/ |
| Operational areas (District covered) | Bijapur, Bagalkot, Belgaum, Dharwad, Bidar, Gulbarga, Koppal, Raichur, Gadag, Bellary, Solapur, Latur |

Jurisdiction Map of Regional Centre



No. of LSCs

- LSC (Regular) 06
- LSC (Programme) 07
- LSC (Special) 01

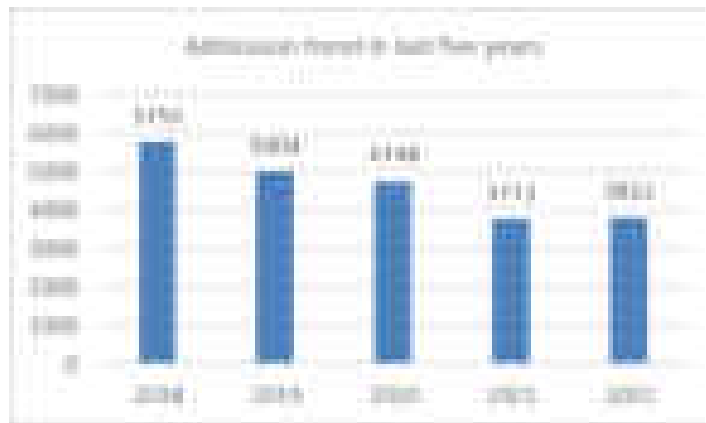

Network of MSDE Extension Centers

- ITI 6
- JSS 6

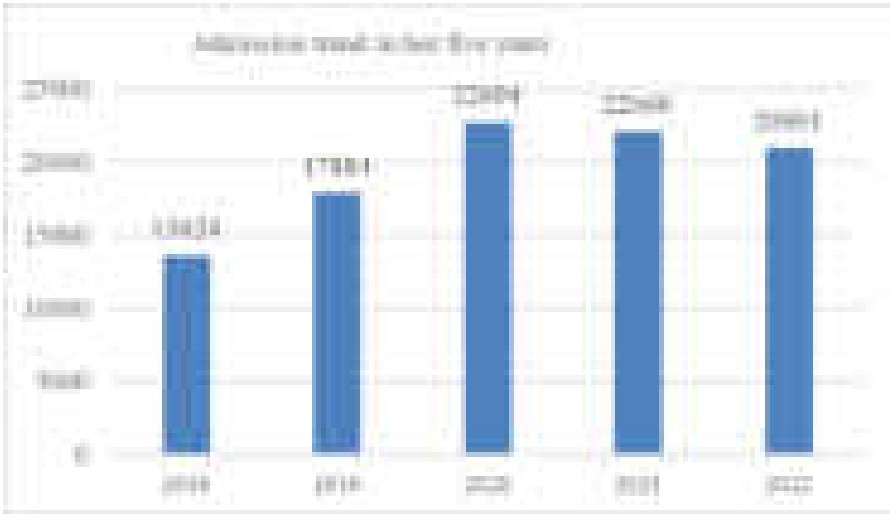
| | |
|---|--|
| Name of Regional Centre | Chandigarh |
| Regional Centre Code | 06 |
| Postal Address of Regional Centre | Plot No. 5, Sector 12 (Part I) Urban Estate, Karnal 132001 (Haryana) |
| Web address of Regional Centre | www.rcchandigarh.ignou.ac.in |
| Operational areas (District covered) | Panchkula, Chandigarh, Mohali(sas nagar), Ambala, Patiala, Fatehgarh Sahib, Rupnagar |
| Jurisdiction Map of Regional Centre | |
|  | |
| No. of LSCs | <ul style="list-style-type: none"> • LSC (Regular) 09 • LSC(Programme)13 • LSC(Jail) 02 |
|  | |
| Network of MSDE Extension Centers | <ul style="list-style-type: none"> • ITI 04 |

| | |
|---|---|
| Name of Regional Centre | Chennai |
| Regional Centre Code | 25 |
| Postal Address of Regional Centre | IGNOU Regional Centre, Periyar Thidal 84/1, EVK Sampath Salai Vepery, Chennai - 600 007 |
| Web address of Regional Centre | http://rcchennai.ignou.ac.in/ |
| Operational areas (District covered) | Chennai , Tiruvallur , Vellore , Ranipet , Tirupattur , Tiruvannamalai , Kanchipuram , Chengalpet , Puducherry , Villupuram , Krishnagiri , Dharmapuri , Namakkal , Salem , Kallakurichi , Cuddalore, Perambalur , Nagapattinam , Mayiladuthurai , Karaikal |



Jurisdiction Map of Regional Centre

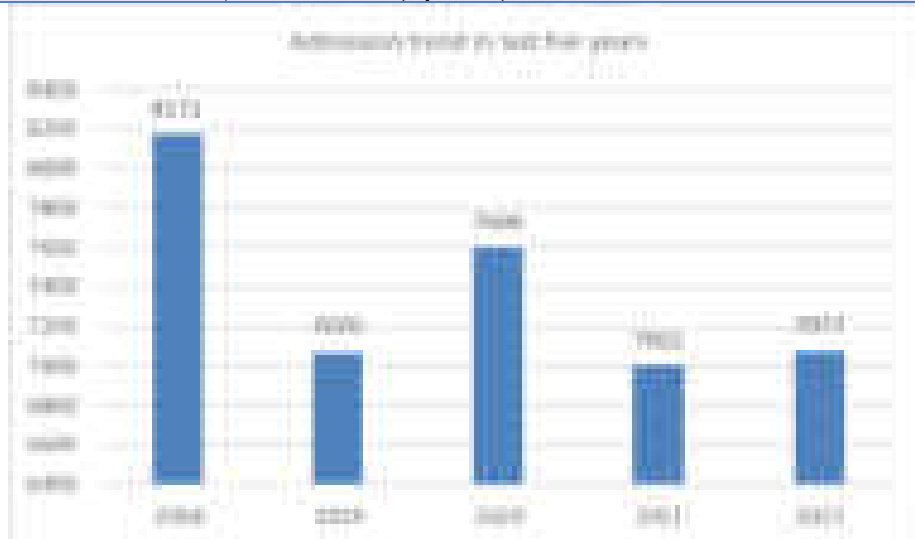

| | |
|--------------------|---|
| No. of LSCs | <ul style="list-style-type: none"> • LSC (Regular) 14 • LSC(Programme)03 • LSC(Special) 03 |
|--------------------|---|

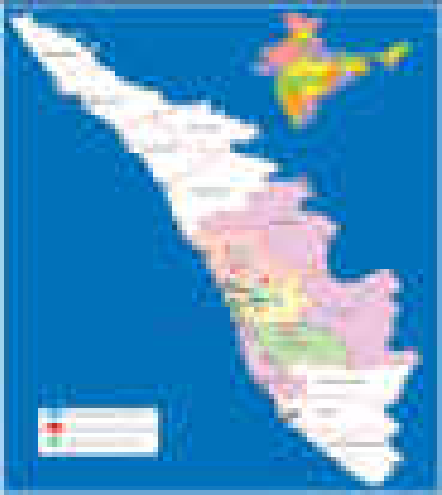

| | |
|--|---|
| Network of MSDE Extension Centers | <ul style="list-style-type: none"> • ITIs 7 • JSS 3 |
|--|---|

| | |
|--|---|
| Name of Regional Centre | Cochin |
| Regional Centre Code | 14 |
| Postal Address of Regional Centre | IGNOU Regional Centre, Kaloor, Ernakulam-682017, Kerala |
| Web address of Regional Centre | http://rccochin.ignou.ac.in/ |
| Operational areas (District covered) | 6 districts of Kerala namely Ernakulam, Thrissur, Palakkad, Kottayam, Idukki and Alappuzha and the Union Territory of Lakshadweep |
| Jurisdiction Map of Regional Centre | |
|  | |
| No. of LSCs | <ul style="list-style-type: none"> • LSC (Regular) 17 • LSC(Programme) 04 • LSC (Jail) 01 |
|  | |
| Channel based counselling activities (If applicable) | Conducting Channel Based Counselling Sessions on Swayam Prabha Channel No. 19 since January 2022 |

| | |
|--------------------------------------|--|
| Name of Regional Centre | Darbhanga |
| Regional Centre Code | 46 |
| Postal Address of Regional Centre | IGNOU Regional Centre, LNMU Campus, Near Central Bank, Lalbagh, Darbhanga-846004 (Bihar) |
| Web address of Regional Centre | www.rcdarbhanga.ignou.ac.in |
| Operational areas (District covered) | IGNOU RC Darbhanga covers 10 districts i.e. Muzaffarpur, Darbhanga, Begusarai, Samastipur, Madhubani, East Champaran, West Champaran, Sitamarhi, Gopalganj and Sheohar |

Jurisdiction Map of Regional Centre





| | |
|-------------|--|
| No. of LSCs | <ul style="list-style-type: none"> • LSC (Regular) 11 • LSC (Programme) 08 • LSC (Special) 05 |
|-------------|--|

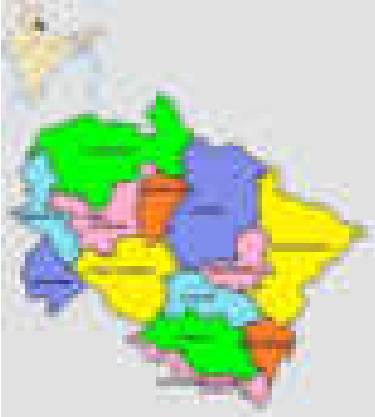
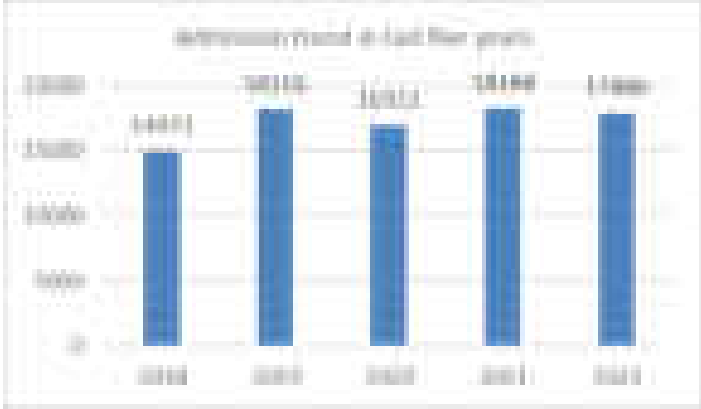

| | |
|-----------------------------------|---|
| Network of MSDE Extension Centers | <ul style="list-style-type: none"> • JSS 08 • PMKK 07 |
|-----------------------------------|---|

| | |
|--|---|
| Online programme initiatives (Student support, training for ACs, students, LSCs functionaries, if any) | Organized Orientation Programme with the proposed Academic Counsellors of Govt. Degree College, Bagaha, West Champaran. |
|--|---|

| | |
|--|---|
| Name of Regional Centre | Dehradun |
| Regional Centre Code | 31 |
| Postal Address of Regional Centre | IGNOU Regional Centre, Tapovan, Nanoorkhera, Raipur Road, Dehradun 248008, Uttarakhand |
| Web address of Regional Centre | http://rcdehradun.ignou.ac.in/ |
| Operational areas (District covered) | Dehradun, Haridwar, Tehri, Pauri, Uttarkashi, Chamoli, Rudraprayag, Udham Singh Nagar, Nainital, Almora, Champawat, Bageshwar and Pithoragarh |
| Jurisdiction Map of Regional Centre | |
|  | |
| No. of LSCs | <ul style="list-style-type: none"> • LSC (Regular) 15 • LSC (Programme) 2 • LSC (Special) 2 |
|  | |
| Network of MSDE Extension Centers | <ul style="list-style-type: none"> • 2 NSTIs, • 12 ITIs, • 7 JSSs • 10 PMKKs |
| Online programme initiatives (Student support, training for ACs, students, LSCs functionaries, if any) | <ul style="list-style-type: none"> • Regular online Meeting to resolve learners grievance and to provide them necessary support. • Created Programme specific Whatsapp Group for learners and Academic Counsellors. |

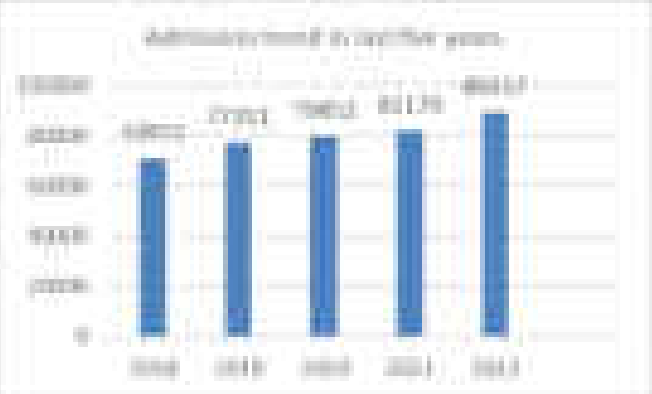
| | |
|--|---|
| Name of Regional Centre | Delhi-1 |
| Regional Centre Code | 07 |
| Postal Address of Regional Centre | IGNOU Regional Centre J-2/1, Block B-1 Mohan Cooperative Industrial Estate Mathura Road, New Delhi - 110044 |
| Web address of Regional Centre | http://rcdelhi1.ignou.ac.in/ |
| Operational areas (District covered) | New Delhi, South Delhi, South East Delhi, Faridabad, Palwal |
| Jurisdiction Map of Regional Centre | |
|  | |
| No. of LSCs | <ul style="list-style-type: none"> • LSC (Regular) 16 • LSC (Programme) 13 • LSC (Jail) 01 |
|  | |
| Network of MSDE Extension Centers | <ul style="list-style-type: none"> • ITI 2 • PMKK 2 |
| Channel based counselling activities (If applicable) | Channel based counseling studio was inaugurated at RC Delhi-1 on 19.12.2022. Sessions for MBA Programme was organized for Courses MMPC-011, 012, 013. Altogether 10 sessions were conducted till 31st December 2022. |
| Online programme initiatives (Student support, training for ACs, students, LSCs functionaries, if any) | RC Delhi-1 was Nodal RC for Coordinating for DULOL, CRULOL, CALOL, CRDOL, CSLCOL, CFLOL, MARDOL, PGDEOHOL, PGDRDOL, BCAOL programmes for January 2022 session & CULOL, CSLCOL, CRDOL, CFLOL, CALOL for July 2022 session. An Orientation Programme video for Academic Counsellors & Evaluators for IGNOU Online Programmes organized on 02.04.2022. is uploaded on RC Youtube channel on link “ https://youtu.be/4h4iPnEn9qc ” Beside this RC delhi-1 is also providing support services to learners of GOAL-Guyana. |

| | |
|---|--|
| Name of Regional Centre | Delhi-2 |
| Regional Centre Code | 29 |
| Postal Address of Regional Centre | IGNOU Regional Centre, Delhi-2, Indian Adult Education House, 17-B, Indraprastha Estate, Mahatma Gandhi Marg, New Delhi-110002 |
| Web address of Regional Centre | www.rcdelhi2.ignou.ac.in |
| Operational areas (District covered) | East Delhi, Shahdara, North East Delhi, North Delhi, North West Delhi, Central, New Delhi |
| Jurisdiction Map of Regional Centre | |
| | |
| No. of LSCs | <ul style="list-style-type: none"> • LSC (Regular) 16 • LSC (Programme) 08 • LSC (Special) 05 |
| | |
| Network of MSDE Extension Centers | <ul style="list-style-type: none"> • ITI 2 • JSS 1 • PMKK 3 |
| Online programme initiatives (Student support, training for ACs, students, LSCs functionaries, if any) | Regional Centre Delhi-2 has been identified as a Nodal RC for many newly launched Programme through Online mode. The Counselling and Evaluation of Assignment and other necessary support services are being constantly provided to the learners in its best capacity. |

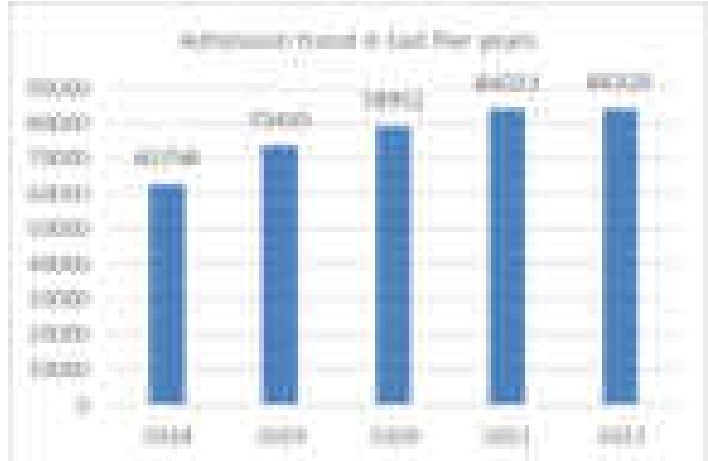
| | |
|--|---|
| Name of Regional Centre | Delhi-3 |
| Regional Centre Code | 38 |
| Postal Address of Regional Centre | IGNOU Regional Centre Delhi-3, Delhi Library Association Building, Near "C" Block, Community Centre, Naraina Vihar, New Delhi 110028. |
| Web address of Regional Centre | rcdelhi3.ignou.ac.in |
| Operational areas (District covered) | West Delhi, South West Delhi, Gurugram, Nuh(Mewat Haryana) |
| Jurisdiction Map of Regional Centre | |
|  | |
| No. of LSCs | <ul style="list-style-type: none"> • LSC (Regular) 14 • LSC (Programme) 05 • LSC (Jail) 02 |
|  | |
| Network of MSDE Extension Centers | <ul style="list-style-type: none"> • ITI 2 • JSS 2 • PMKK 3 |
| Online programme initiatives (Student support, training for ACs, students, LSCs functionaries, if any) | RC Delhi-3 was the Nodal Centre for 08 Online Programmes in the January 2022 session. It has also successfully conducted the TEE June 2022 for Online Programmes as well. |

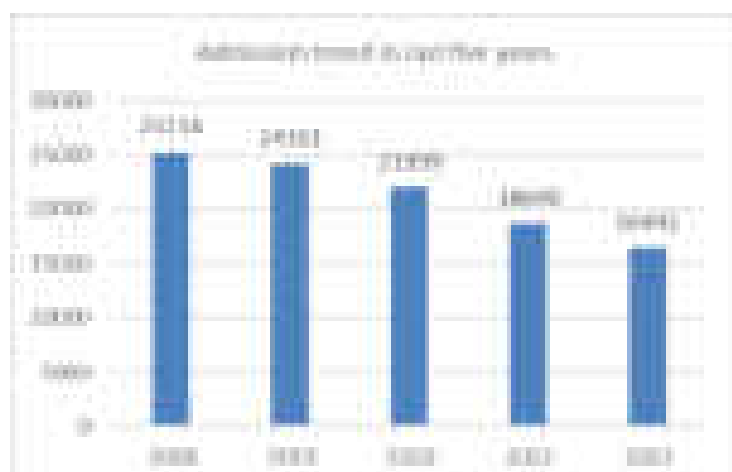
| | |
|--|--|
| Name of Regional Centre | Deoghar |
| Regional Centre Code | 87 |
| Postal Address of Regional Centre | IGNOU Regional Centre, Basuwadih , Rohini Road , Po -Jasidih , Dist- Deoghar Pin 814142 Jharkhand |
| Web address of Regional Centre | http://rcdeoghar.ignou.ac.in/ |
| Operational areas (District covered) | Deoghar ,Dumka ,Godda, Sahibganj, Pakur, Giridih , Jamtara |
| Jurisdiction Map of Regional Centre | |
|  | |
| No. of LSCs | <ul style="list-style-type: none"> • LSC (Regular) 13 • LSC (Special) 02 |
|  | |
| Network of MSDE Extension Centers | <ul style="list-style-type: none"> • ITI 1 • JSS 2 |

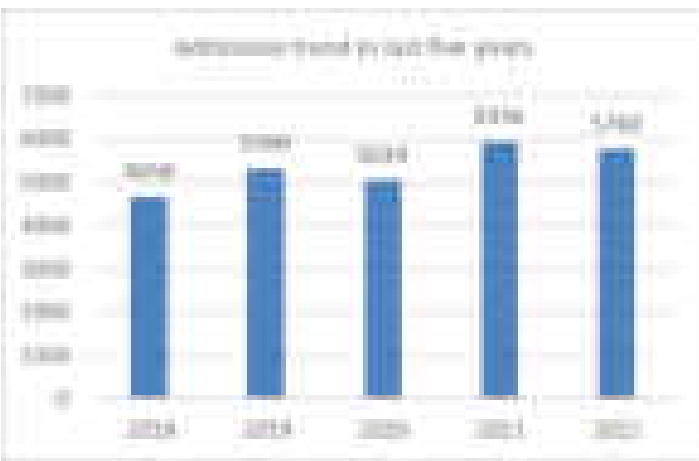
| | |
|--|---|
| Name of Regional Centre | Gangtok |
| Regional Centre Code | 24 |
| Postal Address of Regional Centre | 5th Mile, Tadong, Gangtok, East Sikkim-737102 |
| Web address of Regional Centre | http://rcgangtok.ignou.ac.in/ |
| Operational areas (District covered) | Gangtok, Namchi, Geyzing, Pakyong (Abeyance) |
| Jurisdiction Map of Regional Centre | |
|  | |
| No. of LSCs | <ul style="list-style-type: none"> LSC (Regular) 5 |
|  | |
| Network of MSDE Extension Centers | <ul style="list-style-type: none"> ITI 3 |

| | |
|--------------------------------------|--|
| Name of Regional Centre | Guwahati |
| Regional Centre Code | 04 |
| Postal Address of Regional Centre | IGNOU Regional Centre, House No.71, Gmch Road, Christian Basti, Guwahati-781005, Assam |
| Web address of Regional Centre | http://reguwahati.ignou.ac.in/ |
| Operational areas (District covered) | Baksa, Barpeta, Bongaigoan, Cachar, Chirang, Darrang, Dhrubri, Dima Hasao, Goalpara, Hailakanti, Kamrup Metro, Kamrup, Karbi Anglong, Karimganj, Kokrajhar, Morigoan, Nalbari, Udalguri, |

Jurisdiction Map of Regional Centre



No. of LSCs

- LSC (Regular) 18
- LSC (Programme) 09
- LSC (Special) 01



Network of MSDE Extension Centers

- JSS 04
- PMKK 10

Channel based counselling activities (If applicable)

Regional Centre Guwahati has been entrusted to conduct the Live Channel Based Counselling in Assamese Language in SWAYAM PRABHA Channel No. 18 every day from 12.20 to 1.20 PM at the studio of IGNOU Regional Centre Guwahati. From 7th January, 2022 till 28

Online programme initiatives (Student support, training for ACs, students, LSCs functionaries, if any)

Organised Induction through Google meeting. Online Practical Exam for BCA, MCA, CIT & PGDCA Programmes, Conduct viva voce Online for the learners of MAEDU, MSCDFSM, MCA, MAAN, PGDIS, PGCGI, BLIS, MLIS Programmes.

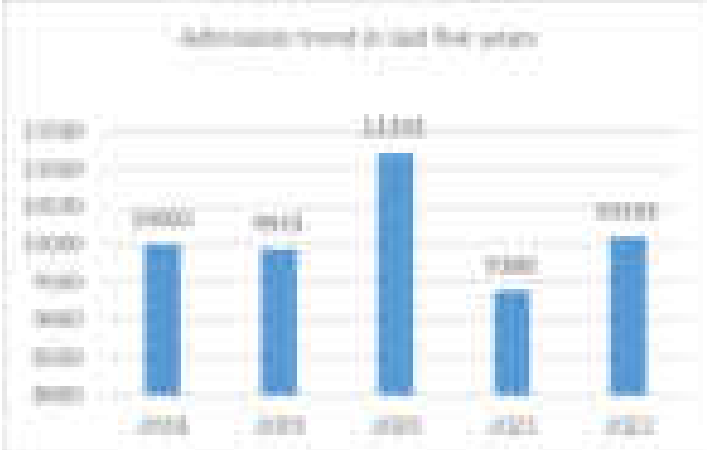
| | |
|---|---|
| Name of Regional Centre | Hyderabad |
| Regional Centre Code | 01 |
| Postal Address of Regional Centre | IGNOU Regional Centre M-5 Block, Ist Floor, Manoranjan Complex Telangana State Housing Board Complex, (Adjacent to Gandhi Bhavan Metro Station) MJ Road, Nampally, HYDERABAD- 500001 Telangana |
| Web address of Regional Centre | https://rchyderabad.ignou.ac.in |
| Operational areas (District covered) | Adilabad, Bhadrachalam, Kothagudem, Hanumakonda, Jagtial, Jangaon, Jayashankar Bhoopalpally, Jogulamba Gadwal, Kamareddy, Karimnagar, Komaram Bheem Asifabad, Mahabubabad, Mahabubnagar, Mancherial, Medak, Medchal, Mulugu, Nagar Kurnool, Narayanpet, Nirmal, Ped |
| Jurisdiction Map of Regional Centre |  |
| No. of LSCs | <ul style="list-style-type: none"> • LSC (Regular) 11 • LSC (Programme) 07 |
| |  |
| Network of MSDE Extension Centers | 198 learners are admitted through MSDE for July 2022 session. <ul style="list-style-type: none"> • ITI 16 • JSS 5 • NSTI 3 • PMKK 15 |
| Channel based counselling activities (If applicable) | IGNOU Regional Centre, Hyderabad is successfully conducting the Channel Based Counselling Sessions ever since the launch of Swayam Prabha Channel. Till Now RC-Hyderabad has conducted 267 Live Sessions on Swayam Prabha Channel as on 01.03.2023 Online pro |

| | |
|--------------------------------------|---|
| Name of Regional Centre | Imphal |
| Regional Centre Code | 17 |
| Postal Address of Regional Centre | IGNOU Regional Centre Imphal (17), Asha – Jina Complex, North A.O.C., Imphal, Manipur-795001 |
| Web address of Regional Centre | http://rcimphal.ignou.ac.in/ |
| Operational areas (District covered) | Bishnupur, Chandel, Churchandpur, Imphal West, Imphal East, Pherzawl, Kamjong, Kakching, Jiribam, Kangpokpi, Noney, Senapati, Tamenglong, Tengnoupal, Thoubal, Ukhrul |

Jurisdiction Map of Regional Centre

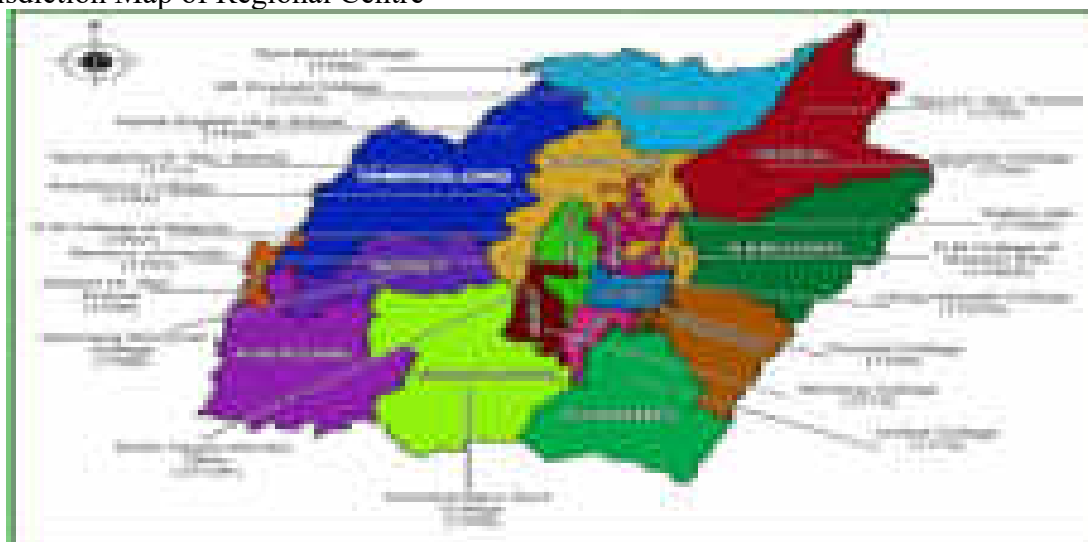

No. of LSCs

- LSC (Regular) 12
- LSC (Programme) 01



Network of MSDE Extension Centers

- NSTI 1
- JSS 4

| | |
|--------------------------------------|---|
| Name of Regional Centre | Itanagar |
| Regional Centre Code | 03 |
| Postal Address of Regional Centre | Regional Centre, Rajiv Gandhi Govt. Polytechnic, Vivek Vihar, Itanagar |
| Web address of Regional Centre | http://rcitanagar.ignou.ac.in/ |
| Operational areas (District covered) | Arunachal Pradesh (Papum Pare, West Kameng, East Siang, Lohit) |

Jurisdiction Map of Regional Centre



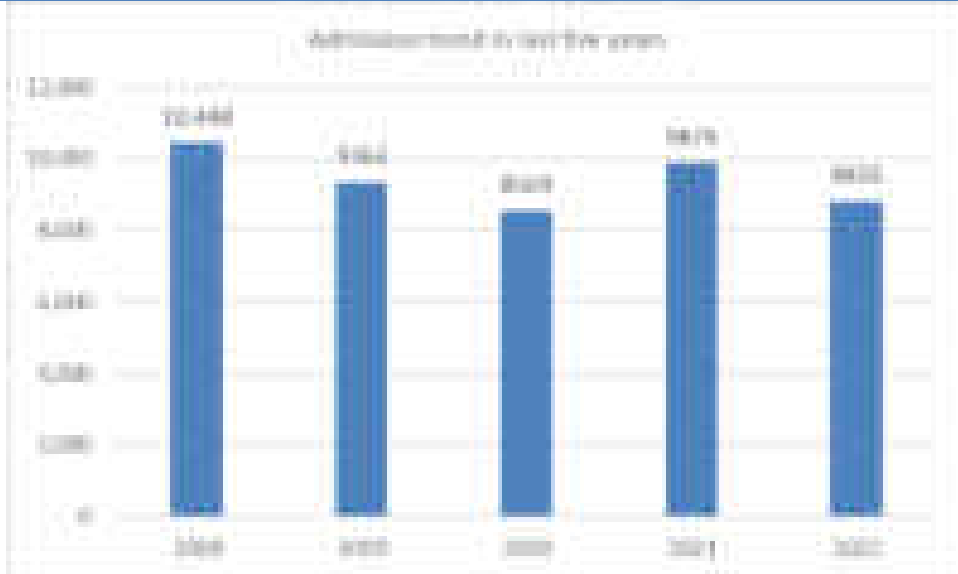

| | |
|-------------|--|
| No. of LSCs | <ul style="list-style-type: none"> LSC (Regular) 04 |
|-------------|--|

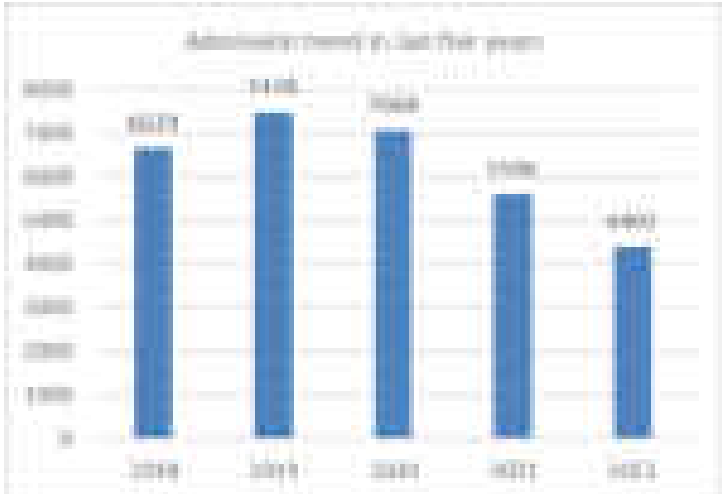

| | |
|-----------------------------------|---|
| Network of MSDE Extension Centers | <ul style="list-style-type: none"> ITI 3 |
|-----------------------------------|---|

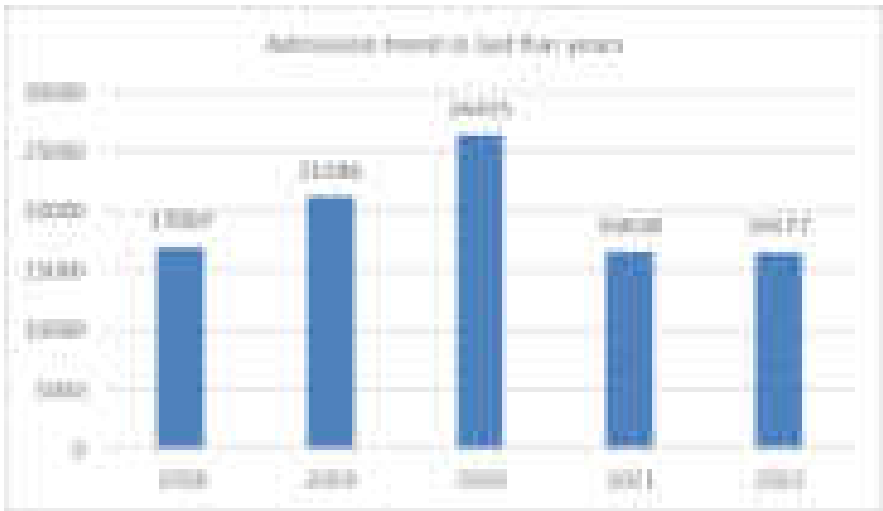
| | |
|--|---|
| Name of Regional Centre | Jabalpur |
| Regional Centre Code | 41 |
| Postal Address of Regional Centre | Regional Centre, Indira Gandhi National Open University, 2nd Floor, Rajshekhar Bhawan, Arts Block, Rani Durgawati Vishwavidyalaya Campus, Pachpedhi, Jabalpur (MP) – 482 001 |
| Web address of Regional Centre | http://rcjabalpur.ignou.ac.in |
| Operational areas (District covered) | 21- Jabalpur, Katni, Satna, Rewa, Singrauli, Dindori, Mandla, Narsingpur, Sagar, Shahdol, Balaghat, Chhindwara, Seoni, Niwari, Panna, Sidhi, Umaria, Anuppur, Chhattarpur, Damoh, Tikamgarh |
| Jurisdiction Map of Regional Centre | |
|  | |
| No. of LSCs | <ul style="list-style-type: none"> • LSC (Regular) 16 • LSC (Programme) 01 • LSC (Jail) 08 |
|  | |
| Initiative under UBA | 1. Health checkup camps, 2. Educational awareness campaign activity, 3. Swachtha Abhiyan, 4. Plastic Mukta Bharat Abhiyan undertaken in the villages under the UBA. |
| Network of MSDE Extension Centers | <ul style="list-style-type: none"> • JSS 12 • ITIs 21 |

| Name of Regional Centre | Jaipur | | | | | | | | | | | | |
|--|--|------|----------------|------|-------|------|-------|------|-------|------|-------|------|-------|
| Regional Centre Code | 23 | | | | | | | | | | | | |
| Postal Address of Regional Centre | IGNOU Regional Centre Jaipur, 70/80, Ignou Path, Sector-7, Patel Marg, Mansarovar, Jaipur - 302020 (Raj.) | | | | | | | | | | | | |
| Web address of Regional Centre | www.rcjaipur.ignou.ac.in | | | | | | | | | | | | |
| Operational areas (District covered) | 20 Districts (Ajmer, Alwar, Bharatpur, Bhilwara, Bundi, Baran, Chittorgarh, Churu, Dausa, Dholpur, Hanumangarh, Jaipur, Jhalawar, Jhunjhunu, Karauli, Kota, Tonk, Sikar, Sawai Madhopur, Sriganganagar) | | | | | | | | | | | | |
| Jurisdiction Map of Regional Centre | | | | | | | | | | | | | |
|  | | | | | | | | | | | | | |
| No. of LSCs () | <ul style="list-style-type: none"> • LSC (Regular) 28 • LSC (Programme) 12 • LSC (Jail) 13 | | | | | | | | | | | | |
|  <table border="1" style="display: none;"> <caption>Number of LSCs (2018-2022)</caption> <thead> <tr> <th>Year</th> <th>Number of LSCs</th> </tr> </thead> <tbody> <tr> <td>2018</td> <td>15000</td> </tr> <tr> <td>2019</td> <td>18000</td> </tr> <tr> <td>2020</td> <td>22000</td> </tr> <tr> <td>2021</td> <td>15000</td> </tr> <tr> <td>2022</td> <td>15000</td> </tr> </tbody> </table> | | Year | Number of LSCs | 2018 | 15000 | 2019 | 18000 | 2020 | 22000 | 2021 | 15000 | 2022 | 15000 |
| Year | Number of LSCs | | | | | | | | | | | | |
| 2018 | 15000 | | | | | | | | | | | | |
| 2019 | 18000 | | | | | | | | | | | | |
| 2020 | 22000 | | | | | | | | | | | | |
| 2021 | 15000 | | | | | | | | | | | | |
| 2022 | 15000 | | | | | | | | | | | | |
| Network of MSDE Extension Centers | <ul style="list-style-type: none"> • JSS 05 • ITIs 84 • NSTI (W) 01 • PMKKs 17 | | | | | | | | | | | | |
| Online programme initiatives (Student support, training for ACs, students, LSCs functionaries, if any) | <ol style="list-style-type: none"> 1. MBAOL counseling sessions organized for Ist Semester through LMS portal. 2. Assignment evaluation for Ist Semester through LMS portal. 3. Academic Counselors oriented for organising Counseling sessions and for evaluation of Assignments through LMS portal. | | | | | | | | | | | | |

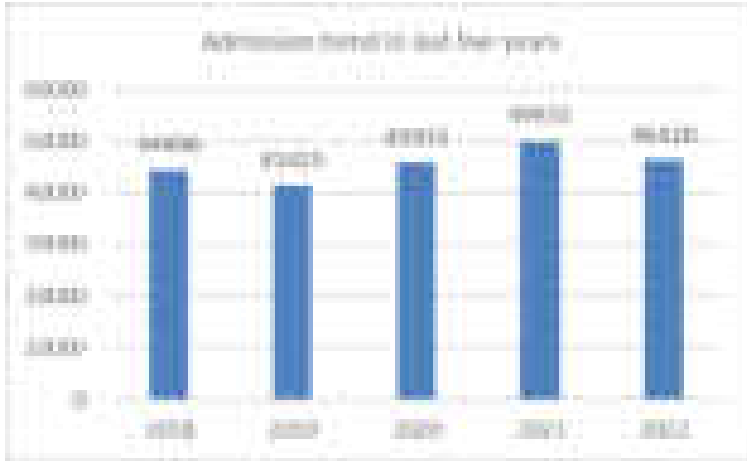
| | |
|--|---|
| Name of Regional Centre | Jammu |
| Regional Centre Code | 12 |
| Postal Address of Regional Centre | Govt. SPMR College of Commerce, Aurobindo Block, Canal Road, Jammu, J&K-180001 |
| Web address of Regional Centre | http://rcjammu.ignou.ac.in/ |
| Operational areas (District covered) | 9 |
| Jurisdiction Map of Regional Centre | |
|  | |
| No. of LSCs () | <ul style="list-style-type: none"> • LSC (Regular) 18 • LSC (Programme) 07 • LSC (Jail) 04 |
|  | |
| Network of MSDE Extension Centers | <ul style="list-style-type: none"> • JSS 1 • NSTI 1 |

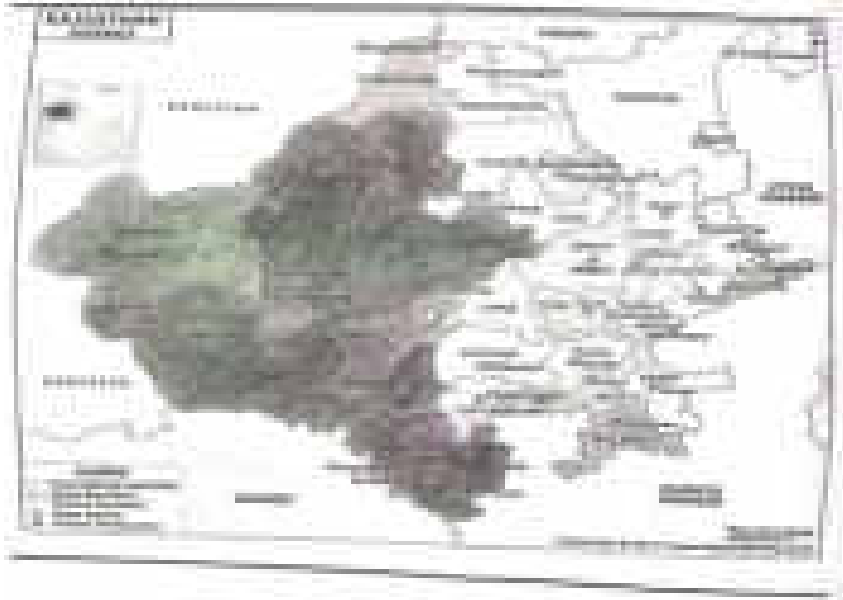
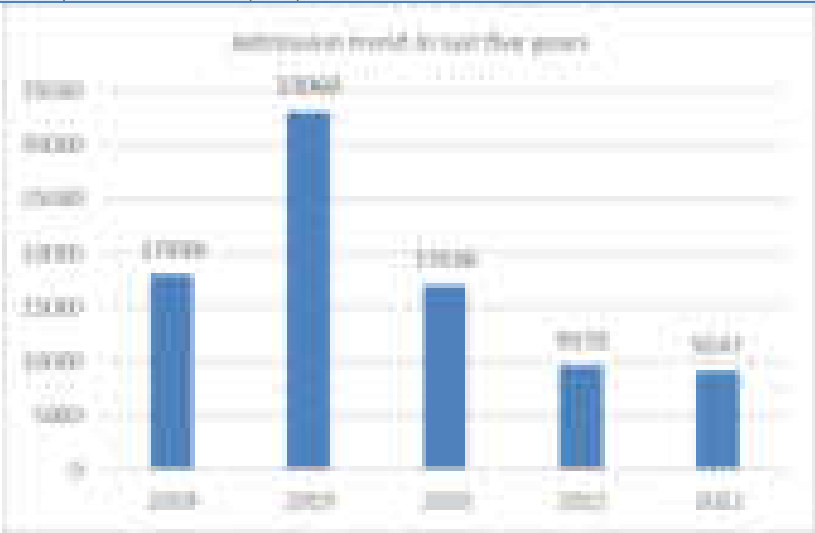
| | |
|--|---|
| Name of Regional Centre | Jodhpur |
| Regional Centre Code | 88 |
| Postal Address of Regional Centre | IGNOU Regional Centre Jodhpur C/O 439 Kamala Nagar Hospital Near Pal Link Road Jodhpur - 342008. |
| Web address of Regional Centre | http://rcjodhpur.ignou.ac.in/ |
| Operational areas (District covered) | 13 |
| Jurisdiction Map of Regional Centre | |
|  | |
| No. of LSCs () | <ul style="list-style-type: none"> • LSC (Regular) 19 • LSC (Programme) 27 • LSC (Jail) 04 |
|  | |
| Network of MSDE Extension Centers | <ul style="list-style-type: none"> • ITI 56 • JSS 3 • NSTI 1 • PMKK 7 |

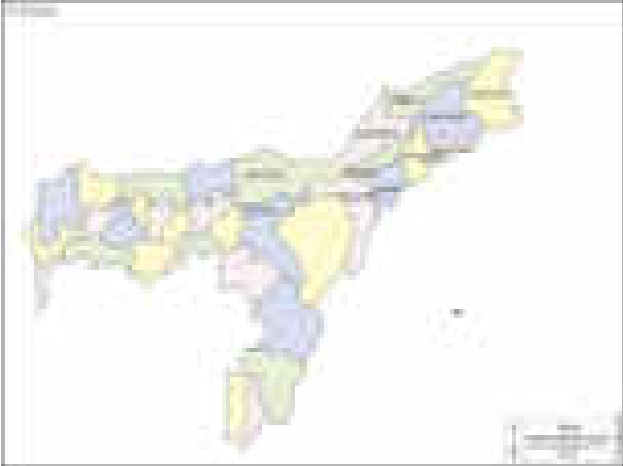
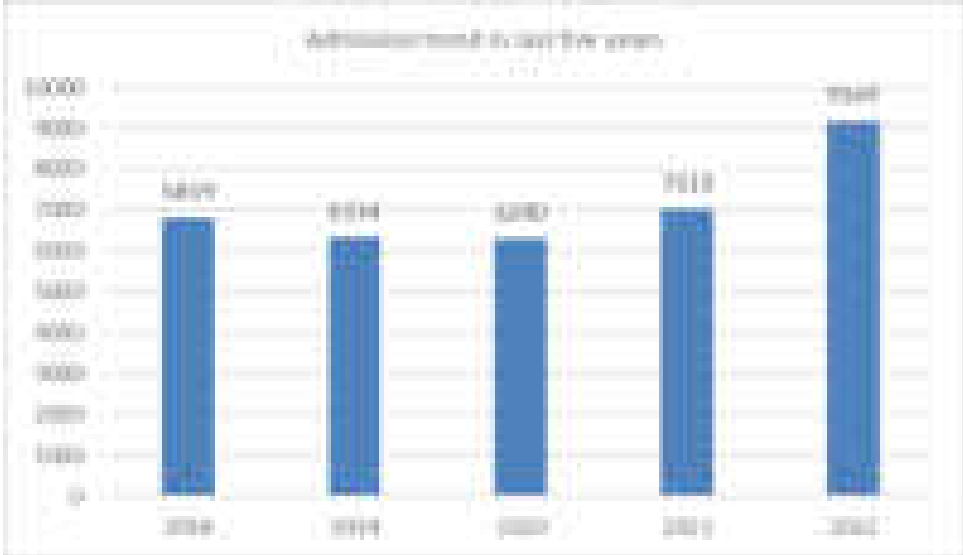
| | |
|--|--|
| Name of Regional Centre | Jorhat |
| Regional Centre Code | 37 |
| Postal Address of Regional Centre | Korokatoly, Baligaon Jorhat- 785015, Assam |
| Web address of Regional Centre | http://rcjorhat.ignou.ac.in/ |
| Operational areas (District covered) | Jorhat, Golaghat, Nagaon, Sonitpur, Lakhimpur, Dhemaji, Tinsukia, Dibrugarh, Sivsagar, Charaideo, Majuli |
| Jurisdiction Map of Regional Centre | |
|  | |
| No. of LSCs | <ul style="list-style-type: none"> • LSC (Regular) 12 • LSC (Programme) 07 |
|  | |
| Network of MSDE Extension Centers | <ul style="list-style-type: none"> • 37JSS • 37ITI |
| Online programme initiatives (Student support, training for ACs, students, LSCs functionaries, if any) | 21 nos of Online Programmes have been activated under RC Jorhat. |

| | |
|--------------------------------------|---|
| Name of Regional Centre | Karnal |
| Regional Centre Code | 10 |
| Postal Address of Regional Centre | IGNOU Regional Centre Karnal Plot No. 5, Sector-12 (Part-1), Urban Estate Karnal-132001 Haryana |
| Web address of Regional Centre | http://rckarnal.ignou.ac.in/ |
| Operational areas (District covered) | 16 |

Jurisdiction Map of Regional Centre



No. of LSCs

- LSC (Regular) 11
- LSC (Programme) 05
- LSC (Special) 14

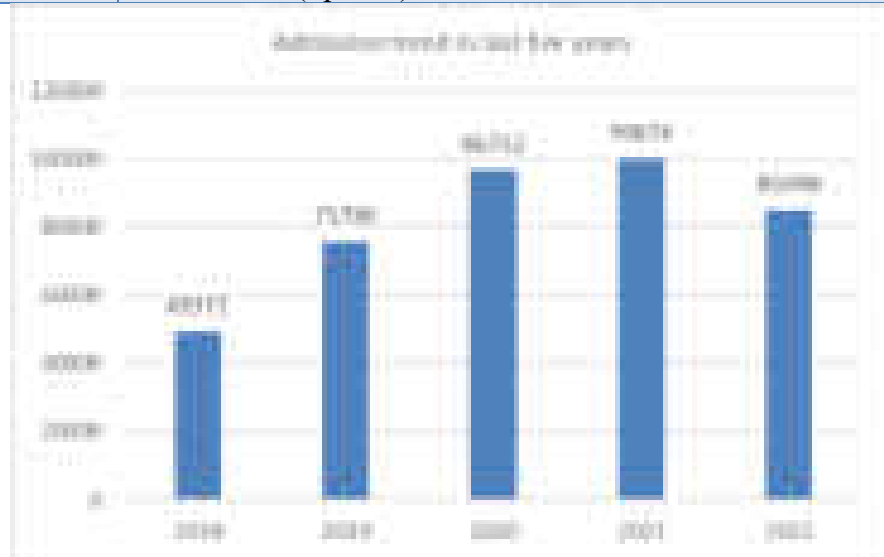

Network of MSDE Extension Centers

- ITI 5
- JSS 3
- NSTI 1
- PMKK 7

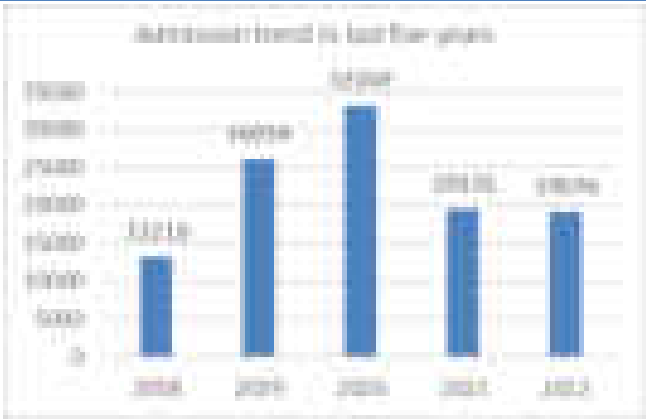
| | |
|--|---|
| Name of Regional Centre | Khanna |
| Regional Centre Code | 22 |
| Postal Address of Regional Centre | IGNOU Regional Centre, I.T.I. Building, Bulepur, KHANNA – 141401 District: Ludhiana Punjab |
| Web address of Regional Centre | http://rckhanna.ignou.ac.in/ |
| Operational areas (District covered) | Amritsar, Barnala, Bathinda, Faridkot, Ferozepur, Fazilka, Gurdaspur, Hoshiarpur, Jalandhar, Kapurthala, Ludhiana, Malerkotla, Mansa, Moga, Sri Muktsar Sahib, Pathankot, Sangrur, Shahid Bhagat Singh Nagar, Tarn Taran |
| Jurisdiction Map of Regional Centre | |
|  | |
| No. of LSCs | <ul style="list-style-type: none"> • LSC (Regular) 12 • LSC (Programme) 16 |
|  | |
| Network of MSDE Extension Centers | NSTI 1 PMKK 4 |
| Channel based counselling activities (If applicable) | 215 Online Counselling Sessions in various disciplines – Political Science, Economics, Sociology, Psychology, etc. – of different course codes of BAG Programme have been conducted in Punjabi language through the SWAYAMPRAKHA Channel. |
| Online programme initiatives (Student support, training for ACs, students, LSCs functionaries, if any) | <ul style="list-style-type: none"> • Awareness among the LSC functionaries regarding the infrastructure needed at their end for conducting examination for the students of Online Programmes; • Conducted TEE December 2021 & June 2022 for the students of Online Programmes at the Regional Centre itself; • Offline feedback was taken from the examinees regarding their grievances with respect to submission of Online Assignments through the LMS portal, receipt of Study Material, etc. |

| | |
|--------------------------------------|---|
| Name of Regional Centre | Kohima |
| Regional Centre Code | 20 |
| Postal Address of Regional Centre | IGNOU Regional Centre, Near Mt Hermon School, Kenuozou, Kohima, Nagaland - 797001 |
| Web address of Regional Centre | http://rckohima.ignou.ac.in/ |
| Operational areas (District covered) | 12 |

Jurisdiction Map of Regional Centre



| | |
|-------------|--|
| No. of LSCs | <ul style="list-style-type: none"> • LSC (Regular) 15 • LSC (Programme) 04 |
|-------------|--|

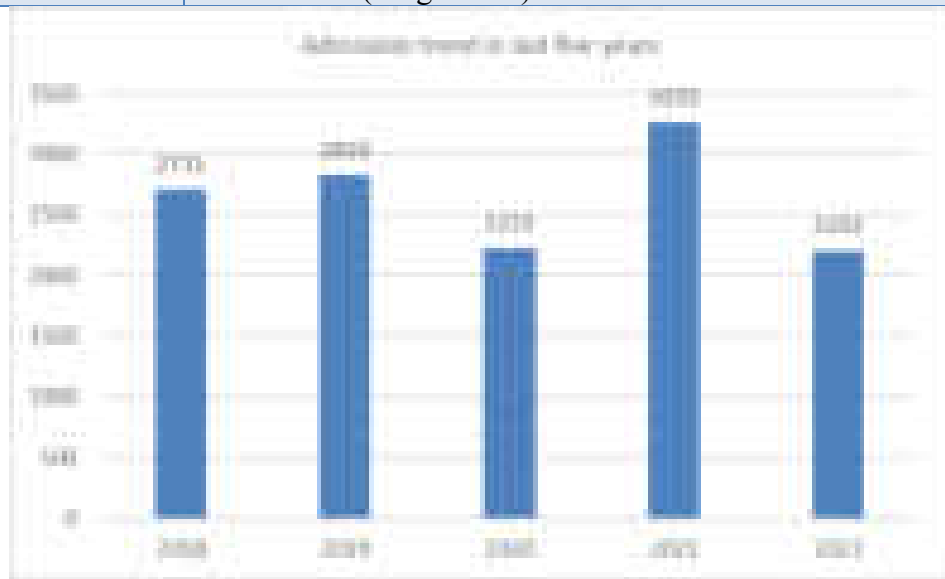

| | |
|-----------------------------------|---|
| Network of MSDE Extension Centers | <ul style="list-style-type: none"> • JSS 2 • PMKK 1 |
|-----------------------------------|---|

| | |
|---|---|
| Name of Regional Centre | Kolkata |
| Regional Centre Code | 28 |
| Postal Address of Regional Centre | IGNOU Regional Centre, Bikash Bhawan, 4th Floor, North Block, Bidhan Nagar, Salt Lake, Kolkata-700091 West Bengal |
| Web address of Regional Centre | rckolkata@ignou.ac.in |
| Operational areas (District covered) | Purba Burdwan, Paschim Burdwan, Purulia, Bankura, Jhargram, Paschim Medinipur, Purba Medinipur, Nadia, North 24 Parganas, Hooghly Howrah, Kolkata and South 24 Parganas |

Jurisdiction Map of Regional Centre



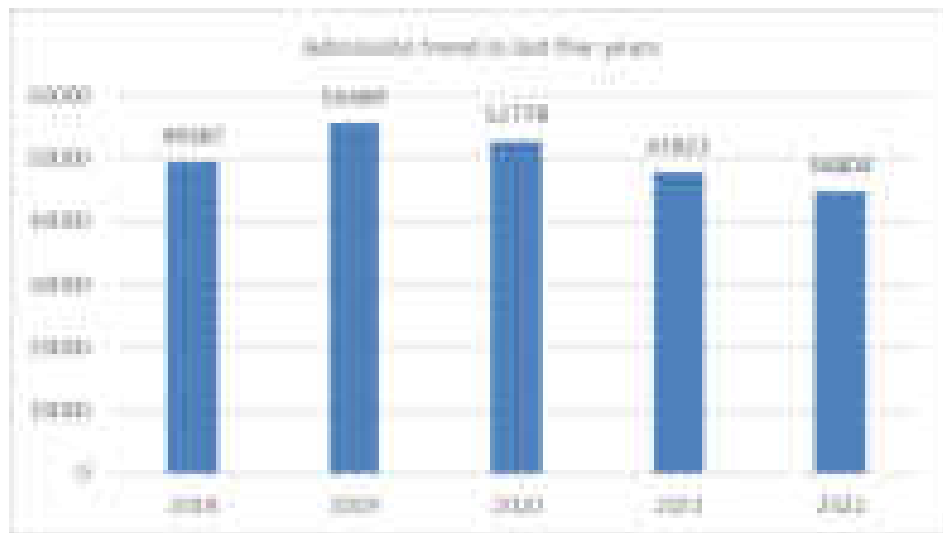

| | |
|--------------------|--|
| No. of LSCs | <ul style="list-style-type: none"> • LSC (Regular) 20 • LSC (Programme) 12 • LSC (Special) 03 |
|--------------------|--|



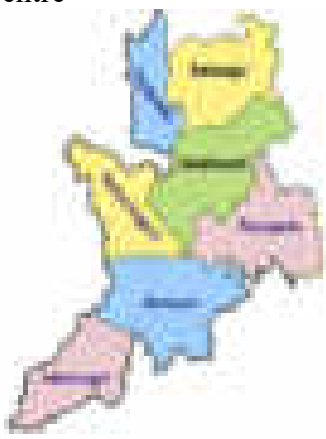
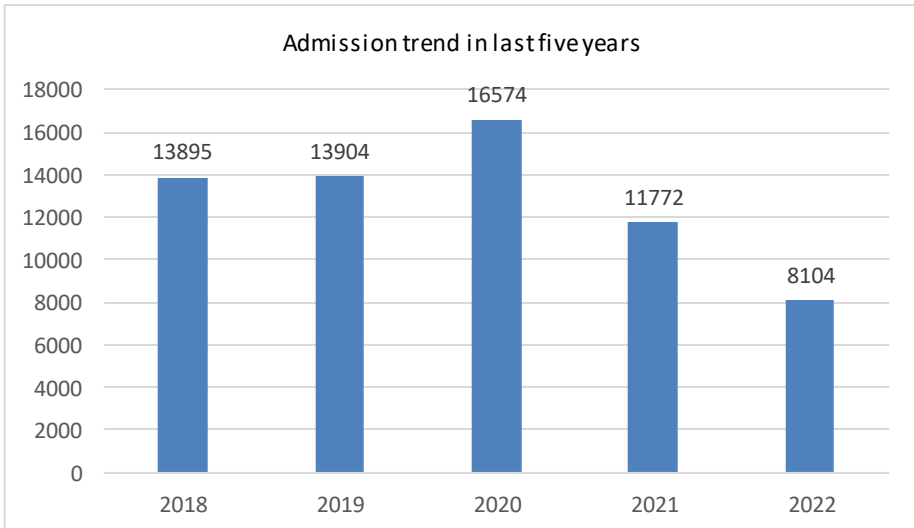

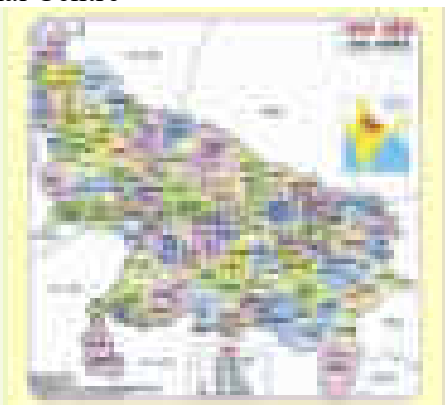
| | |
|--|---|
| Network of MSDE Extension Centers | <ul style="list-style-type: none"> • JSS 6 • NSTI 2 • PMKK 7 |
|--|---|

| Name of Regional Centre | Koraput | | | | | | | | | | | | |
|---|--|------|-----------|------|-------|------|-------|------|-------|------|-------|------|------|
| Regional Centre Code | 44 | | | | | | | | | | | | |
| Postal Address of Regional Centre | IGNOU Regional Centre, District Agriculture Office Road PO/Dist: Koraput, 764020, Odisha | | | | | | | | | | | | |
| Web address of Regional Centre | http://rckoraput.ignou.ac.in/ | | | | | | | | | | | | |
| Operational areas (District covered) | 7 | | | | | | | | | | | | |
| Jurisdiction Map of Regional Centre | | | | | | | | | | | | | |
|  | | | | | | | | | | | | | |
| No. of LSCs | <ul style="list-style-type: none"> • LSC (Regular) 13 • LSC (Programme) 02 | | | | | | | | | | | | |
| <p>Admission trend in last five years</p>  <table border="1" style="margin-left: auto; margin-right: auto;"> <thead> <tr> <th>Year</th> <th>Admission</th> </tr> </thead> <tbody> <tr> <td>2018</td> <td>13895</td> </tr> <tr> <td>2019</td> <td>13904</td> </tr> <tr> <td>2020</td> <td>16574</td> </tr> <tr> <td>2021</td> <td>11772</td> </tr> <tr> <td>2022</td> <td>8104</td> </tr> </tbody> </table> | | Year | Admission | 2018 | 13895 | 2019 | 13904 | 2020 | 16574 | 2021 | 11772 | 2022 | 8104 |
| Year | Admission | | | | | | | | | | | | |
| 2018 | 13895 | | | | | | | | | | | | |
| 2019 | 13904 | | | | | | | | | | | | |
| 2020 | 16574 | | | | | | | | | | | | |
| 2021 | 11772 | | | | | | | | | | | | |
| 2022 | 8104 | | | | | | | | | | | | |
| Network of MSDE Extension Centers | <ul style="list-style-type: none"> • ITI 12 • JSS 7 | | | | | | | | | | | | |
| Online programme initiatives (Student support, training for ACs, students, LSCs functionaries, if any) | Induction Meeting conducted for the students of July, 2022 session. | | | | | | | | | | | | |

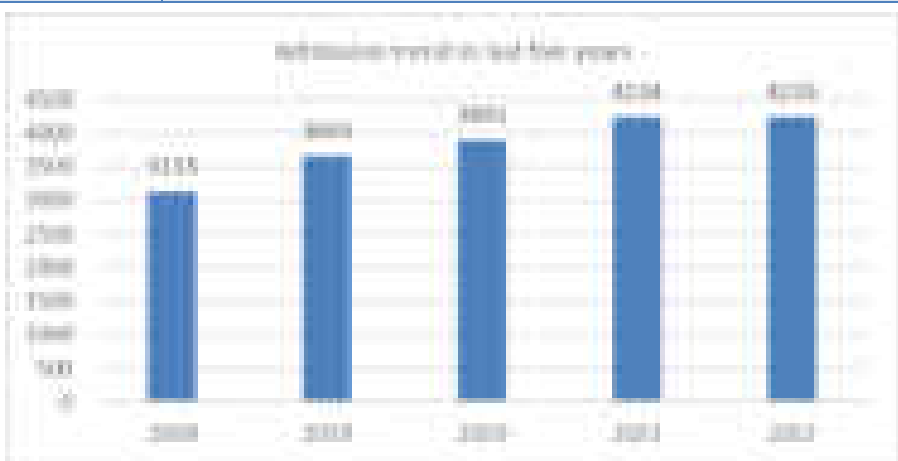
| | |
|--|--|
| Name of Regional Centre | Lucknow |
| Regional Centre Code | 27 |
| Postal Address of Regional Centre | 5-C/INS-1, Vrindavan Yojna, Telibagh, Lucknow-226029 |
| Web address of Regional Centre | relucknow@ignou.ac.in |
| Operational areas (District covered) | Auraiya, Amethi, Bahraich, Balrampur, Banda, Barabanki, Bareilly, Basti, Chitrakoot, Faizabad, Farrukhabad (Fatehgarh), Fatehpur, Gonda, Hamirpur, Hardoi, Jalaun (Orai), Jhansi, Kannauj, Kanpur Dehat, Kanpur Nagar, Kaushambi, Kheri (Lakhimpur), Lalitpur, |
| Jurisdiction Map of Regional Centre | |
|  | |
| No. of LSCs | LSC (Regular) 56 |
|  | |
| Network of MSDE Extension Centers | <ul style="list-style-type: none"> • JSS 21 • NSTI 1 • PMKK 15 |
| Channel based counselling activities (If applicable) | IGNOU, Regional Centre, Lucknow is organizing Swayam Prabha Channel Based Counselling of CBCS Courses in the regional language Hindi from 6th January, 2022. 234 Session of Counselling has been organized till 31st December, 2022. The telecast of Swayam Pra |
| Online programme initiatives (Student support, training for ACs, students, LSCs functionaries, if any) | <ul style="list-style-type: none"> • Online Induction Meeting for the learners enrolled in MBA online programme for January 2022 session on 23rd April, 2022 • Organized a Virtual Orientation Programme for Academic Counsellors of MBAOL Programme on 26th December, 2022 through Google Meet. |

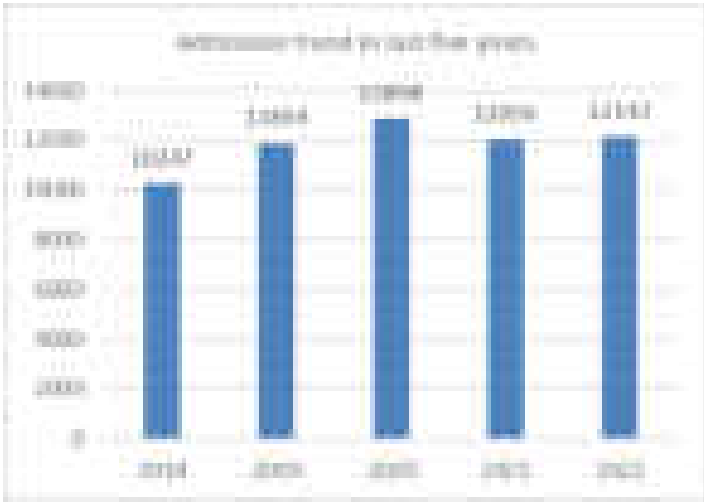
| | |
|--|---|
| Name of Regional Centre | Madurai |
| Regional Centre Code | 43 |
| Postal Address of Regional Centre | IGNOU Regional Centre, Sikkandar Chavadi, Alanganallur Main Road, Madurai - 625018. Tamil Nadu |
| Web address of Regional Centre | http://rcmadurai.ignou.ac.in/ |
| Operational areas (District covered) | 19 |
| Jurisdiction Map of Regional Centre | |
|  | |
| No. of LSCs | <ul style="list-style-type: none"> • Regular LSC-15 • Programme LSC-3 • RC LSC-1 |
|  | |
| Network of MSDE Extension Centers | <ul style="list-style-type: none"> • JSS 5 • NSTI 1 • PMKK 4 |
| Initiative under UBA | <ul style="list-style-type: none"> • Conducted Orientation Programme on Unnat Bharat Abhiyan (UBA) and to take Participatory Rural Appraisal (PRA) at the Kovilpappakudi Village with the staff on 20.10.2022, • Conducted meeting on Unnat Bharat Abhiyan (UBA) to take Participatory Rural Appraisal Report (PRA) at the Kovilpappakudi Village with the staff and Panchayat Members on 22.11.2022. |
| Channel based counselling activities (If applicable) | RC Madurai as a Nodal RC for delivering channel based live counselling in Tamil Language through SWAYAM Prabha TV Channels, has been providing live sessions with the help of Academic Counsellors from the local LSCs for the benefit of BAG - CBCS |

| | |
|--|--|
| Name of Regional Centre | Mumbai |
| Regional Centre Code | 49 |
| Postal Address of Regional Centre | Plot No. 43, Sector - 09, Opp. DAV Public School, New Panvel East, Pin - 410206, Tal - Panvel, Dist.- Raigad |
| Web address of Regional Centre | http://rcmumbai.ignou.ac.in/ |
| Operational areas (District covered) | Mumbai, Mumbai Suburban, Thane, Palghar, Raigad, Ratnagiri |
| Jurisdiction Map of Regional Centre |  |
| No. of LSCs | LSC (Regular) 06 LSC (Programme) 03 |
| |  |
| Network of MSDE Extension Centers | <ul style="list-style-type: none"> • JSS 3 • NSTI 2 • PMKK 1 |
| Online programme initiatives (Student support, training for ACs, students, LSCs functionaries, if any) | Organising separate induction meeting for Online Programme students and given orientation on LMS portal, assignment submission and other student supports services Organized orientation programme for BSWOL students on fieldwork with the collaboration of school of social work, IGNOU, New Delhi |

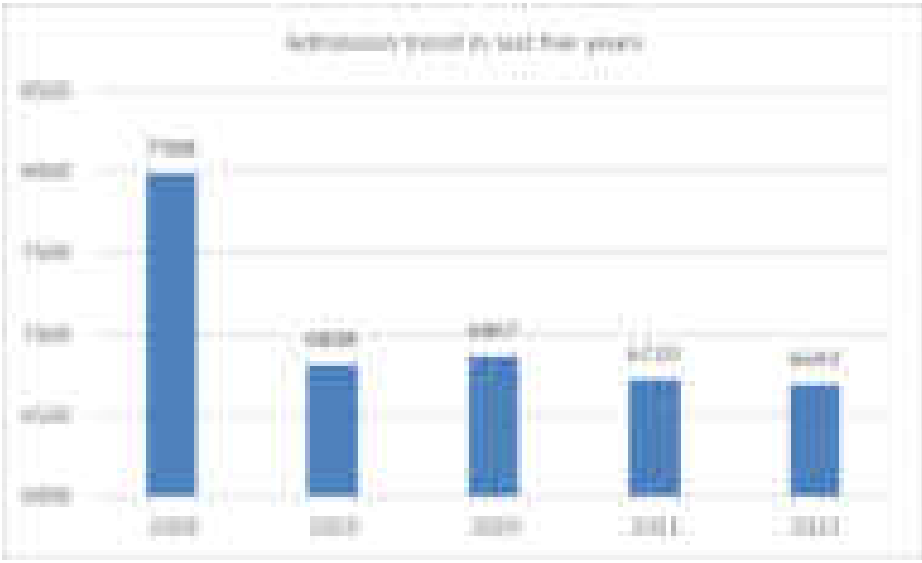
| | |
|--|--|
| Name of Regional Centre | Nagpur |
| Regional Centre Code | 36 |
| Postal Address of Regional Centre | IGNOU Regional Centre, 'Gyan Vatika', 14, Hindustan Colony, Amravati Road, Nagpur- 440033 |
| Web address of Regional Centre | http://rcnagpur.ignou.ac.in/ |
| Operational areas (District covered) | Akola, Amravati, Bhandara, Buldhana, Chandrapur, Gadchiroli, Gondia, Hingoli, Nagpur, Nanded, Parbhani, Wardha, Washim, Yavatmal |
| Jurisdiction Map of Regional Centre | |
|  | |
| No. of LSCs | <ul style="list-style-type: none"> • LSC (Regular) 13 • LSC (Programme) 07 • LSC (Special) 02 |
|  | |
| Initiative under UBA | <ul style="list-style-type: none"> • The Regional Centre Nagpur has conducted Household Survey of Neharpayli Village, Kurkheda Taluka and Khadgaon Village, Nagpur • Har Ghar Tiranga Activity conducted in the Adopted Village Khadgaon by distributing flags to all the houses in the adopted village in association with Lions Club |
| Network of MSDE Extension Centers | <ul style="list-style-type: none"> • ITI 3 • JSS 4 • PMKK 5 |

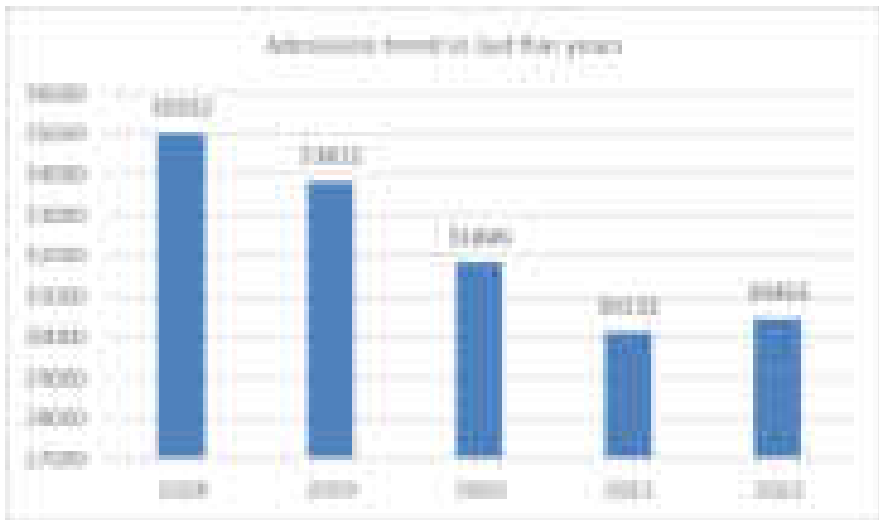
| | |
|---|---|
| Name of Regional Centre | NOIDA |
| Regional Centre Code | 39 |
| Postal Address of Regional Centre | IGNOU Regional Centre, C-53, Sector-62, Institutional Area, Noida - 201305 (U.P.) |
| Web address of Regional Centre | http://rcnoida.ignou.ac.in |
| Operational areas (District covered) | Gautam Budha Nagar (Noida), Ghaziabad, Meerut, Baghpat, Hapur, Bulandshahar, Agra, Amroha, Mathura, Moradabad, Rampur, Sambhal, Saharanpur, Muzaffarnagar, Bijnore, Shamli and East Delhi |
| Jurisdiction Map of Regional Centre | |
|  | |
| No. of LSCs | <ul style="list-style-type: none"> • LSC (Regular) 31 • LSC (Programme) 05 • LSC (Special) 04 |
|  | |
| Network of MSDE Extension Centers | <ul style="list-style-type: none"> • Work Centres 03 • JSS 06 • PMKK 02 |
| Channel based counselling activities (If applicable) | Organised CBC in english language |
| Online programme initiatives (Student support, training for ACs, students, LSCs functionaries, if any) | 1. Conducted channel based counselling for Swayam Prabha channel for MBA programme: 38 2. Conducted counselling sessions. 3. Conducted practical sessions. 4. Evaluated Assignments |

| | |
|--------------------------------------|--|
| Name of Regional Centre | Panaji |
| Regional Centre Code | 8 |
| Postal Address of Regional Centre | H.no. 1576, Near P&T Staff Quarters, Alto Porvorim, Goa-403521 |
| Web address of Regional Centre | http://rcpanaji.ignou.ac.in/ |
| Operational areas (District covered) | North Goa & South Goa (Goa), Sindhudurg (Maharashtra), Uttarakannada (Karnataka) |

Jurisdiction Map of Regional Centre



No. of LSCs

LSC (Regular) 08
LSC (Programme) 01
LSC (Special) 01

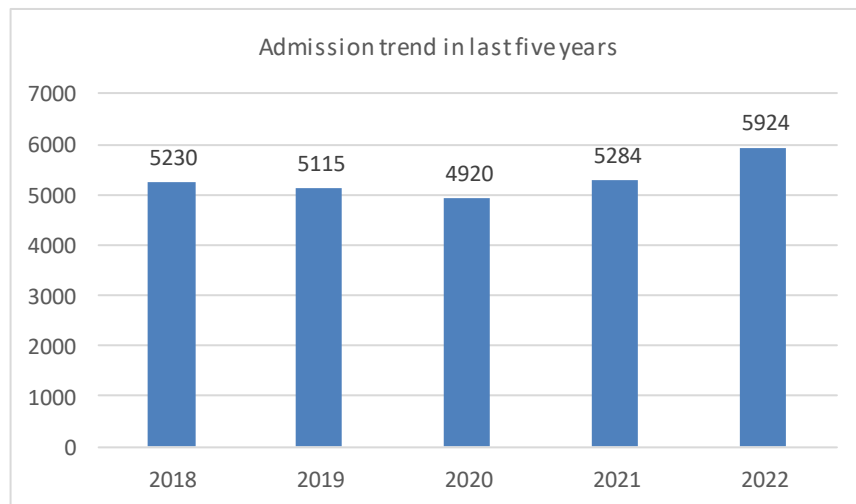

Network of MSDE Extension Centers

- ITI 1
- JSS 2
- NSTI 1

| | |
|--------------------------------------|---|
| Name of Regional Centre | Patna |
| Regional Centre Code | 05 |
| Postal Address of Regional Centre | IGNOU Regional Centre, Institutional Area, Mithapur, Patna-800001, Bihar |
| Web address of Regional Centre | http://rcpatna.ignou.ac.in |
| Operational areas (District covered) | Arwal, Aurangabad, Buxar, Bhojpur, Bhabua, Gaya, Jamui, Jehanabad, Lakhisarai, Nalanda, Nawada, Patna, Rohtas, Saran, Sheikhpura, Siwan, Vaishali |

Jurisdiction Map of Regional Centre

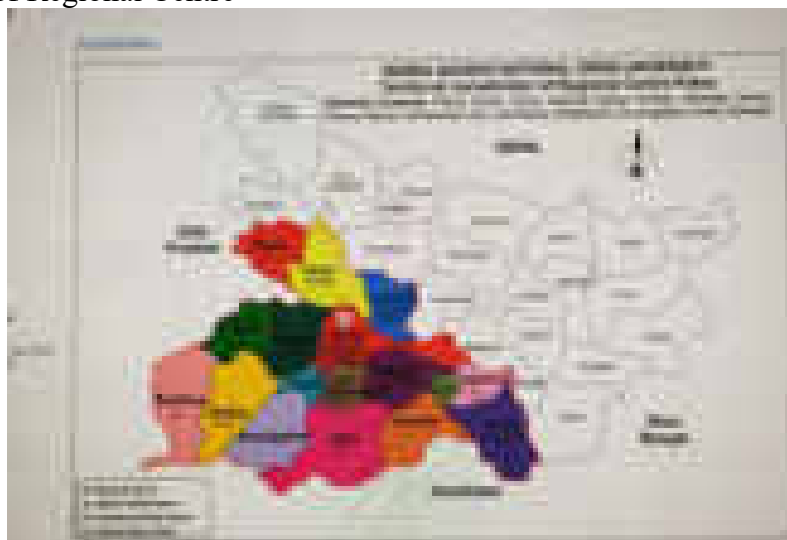

No. of LSCs

- LSC (Regular) 24
- LSC (Programme) 18
- LSC (Special) 09

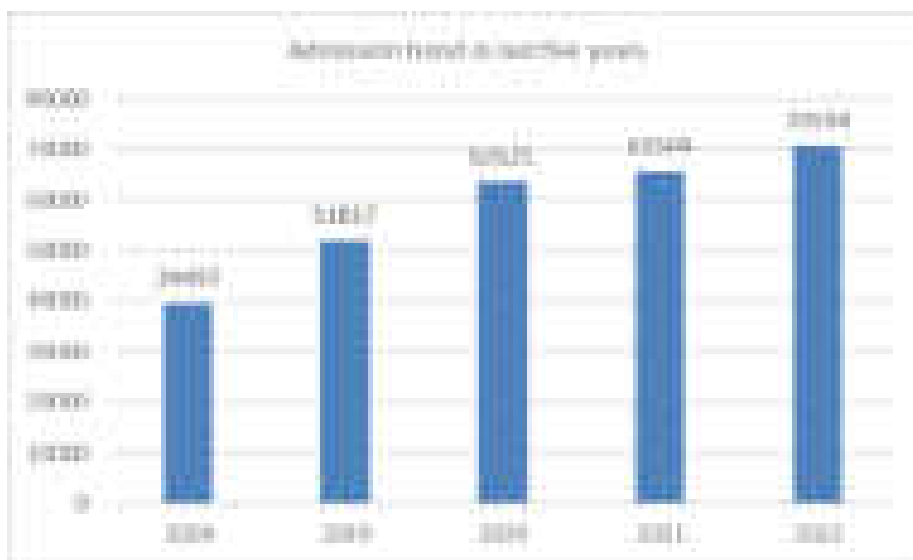

Channel based counselling activities (If applicable)

101 classes conducted in different courses of BAG Programme in Urdu language and 17 classes of MBA Programmes

Network of MSDE Extension Centers

- ITI 1
- JSS 10
- NSTI 1
- PMKK 12

| | |
|--------------------------------------|--|
| Name of Regional Centre | Port Blair |
| Regional Centre Code | 02 |
| Postal Address of Regional Centre | IGNOU Regional Centre, Kannada Sangha Building, Near Syndicate Bank, 18, Tagore Road, Mohanpura, Port Blair-744101. Andaman and Nicobar Islands. |
| Web address of Regional Centre | http://reportblair.ignou.ac.in/ |
| Operational areas (District covered) | South Andaman, North & Middle Andaman & Nicobar district |

Jurisdiction Map of Regional Centre



| | |
|-------------|------|
| No. of LSCs | • 11 |
|-------------|------|

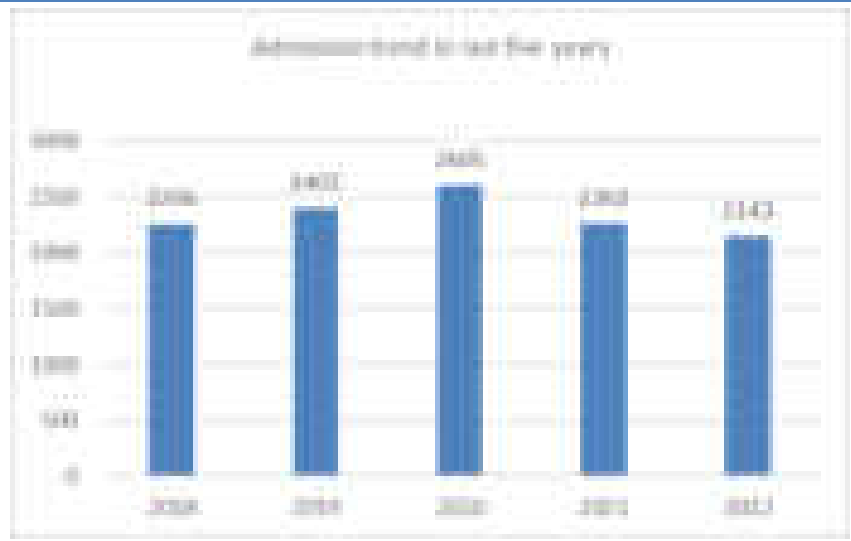

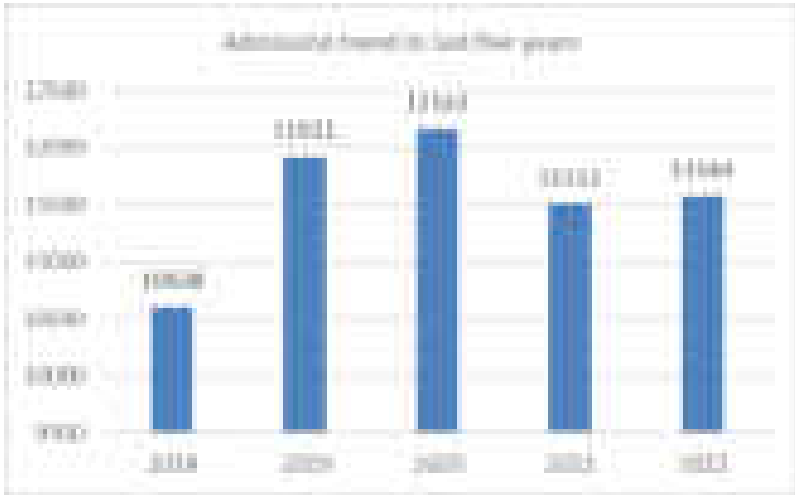
| | |
|---|--|
| Name of Regional Centre | Pune |
| Regional Centre Code | 16 |
| Postal Address of Regional Centre | Regional Centre, 1st Floor, MSFC Building, 270, Senapati Bapat Road Pune, 411016 Maharashtra |
| Web address of Regional Centre | http://rcpune.ignou.ac.in/ |
| Operational areas (District covered) | 13 Districts - Pune, Kolhapur, Sangli, Satara, Osmanabad, Beed, Nashik, Nandurbar, Dhule, Jalgaon, Aurangabad, Jalna, Ahmednagar |
| Jurisdiction Map of Regional Centre | |
|  | |
| No. of LSCs | <ul style="list-style-type: none"> • LSC (Regular) 10 • LSC (Programme) 06 • LSC (Special) 04 |
|  | |
| Network of MSDE Extension Centers | <ul style="list-style-type: none"> • ITI - 4 • JSS - 9 • PMKK – 7 |
| Channel based counselling activities (If applicable) | Organised Channel based counselling through Swayam Prabha Channel in Marathi Language |

| | |
|--------------------------------------|---|
| Name of Regional Centre | Raghunathganj |
| Regional Centre Code | 50 |
| Postal Address of Regional Centre | Karmatirtha Complex, 1st Floor, B9, Umarpur, P.O. Ghorshala, District-Murshidabad, Pin-742235 |
| Web address of Regional Centre | rcraghunathganj@ignou.ac.in |
| Operational areas (District covered) | Malda, Murshidabad & Birbhum |

Jurisdiction Map of Regional Centre



No. of LSCs

- LSC (Regular) 02
- LSC (Special) 01

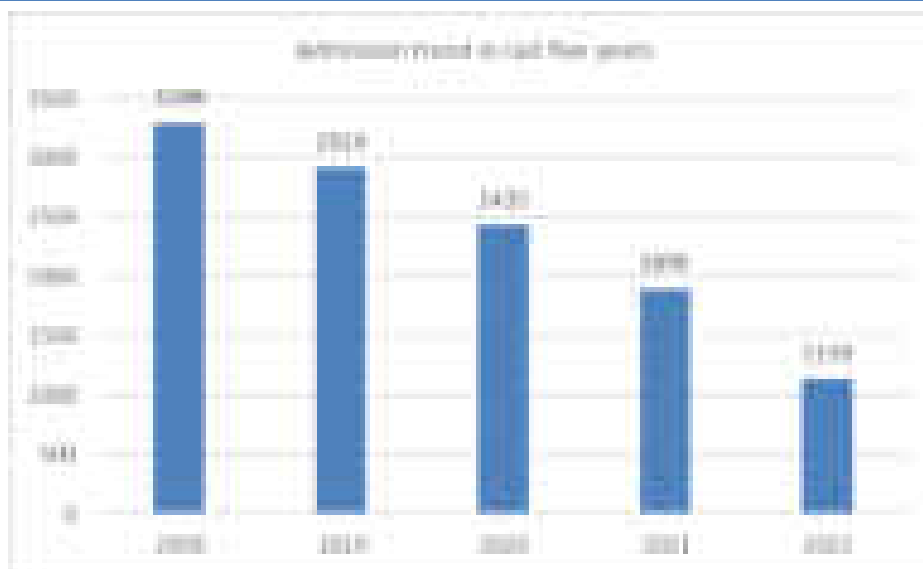

Network of MSDE Extension Centers

Two trainers were trained under SANKALP Project

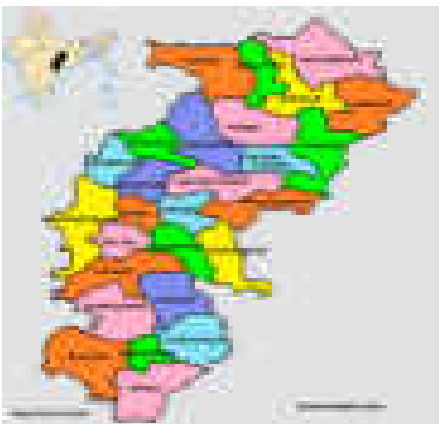
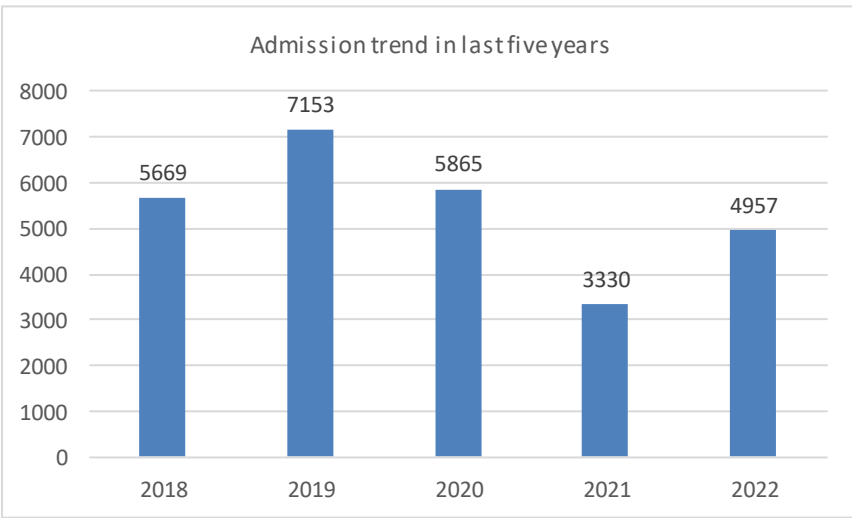
| Name of Regional Centre | Raipur | | | | | | | | | | | | |
|--|--|------|------------|------|------|------|------|------|------|------|------|------|------|
| Regional Centre Code | 35 | | | | | | | | | | | | |
| Postal Address of Regional Centre | IGNOU Regional Centre, IGNOU Complex, Kachna , Po - Saddu, Raipur, Chhattisgarh, 492014 | | | | | | | | | | | | |
| Web address of Regional Centre | http://rcraipur.ignou.ac.in/ | | | | | | | | | | | | |
| Operational areas (District covered) | Dirg, Raipur, Bilaspur, Jagdalpur, Dhamtari, Kanker, Champa, Rajandgaon, Korba, Kawardha, Raigarh, Ambikapur, Kondagaon, Jashpur | | | | | | | | | | | | |
| Jurisdiction Map of Regional Centre | | | | | | | | | | | | | |
|  | | | | | | | | | | | | | |
| No. of LSCs | <ul style="list-style-type: none"> • LSC (Regular) 13 • LSC (Programme) 20 • LSC (Special) 06 | | | | | | | | | | | | |
| <p>Admission trend in last five years</p>  <table border="1"> <thead> <tr> <th>Year</th> <th>Admissions</th> </tr> </thead> <tbody> <tr> <td>2018</td> <td>5669</td> </tr> <tr> <td>2019</td> <td>7153</td> </tr> <tr> <td>2020</td> <td>5865</td> </tr> <tr> <td>2021</td> <td>3330</td> </tr> <tr> <td>2022</td> <td>4957</td> </tr> </tbody> </table> | | Year | Admissions | 2018 | 5669 | 2019 | 7153 | 2020 | 5865 | 2021 | 3330 | 2022 | 4957 |
| Year | Admissions | | | | | | | | | | | | |
| 2018 | 5669 | | | | | | | | | | | | |
| 2019 | 7153 | | | | | | | | | | | | |
| 2020 | 5865 | | | | | | | | | | | | |
| 2021 | 3330 | | | | | | | | | | | | |
| 2022 | 4957 | | | | | | | | | | | | |
| Network of MSDE Extension Centers | <ul style="list-style-type: none"> • JSS 14 • PMKBY 02 | | | | | | | | | | | | |

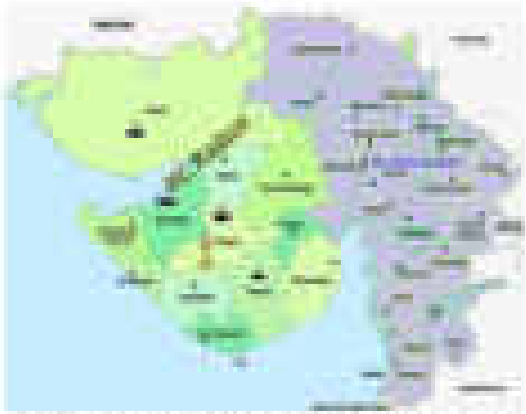
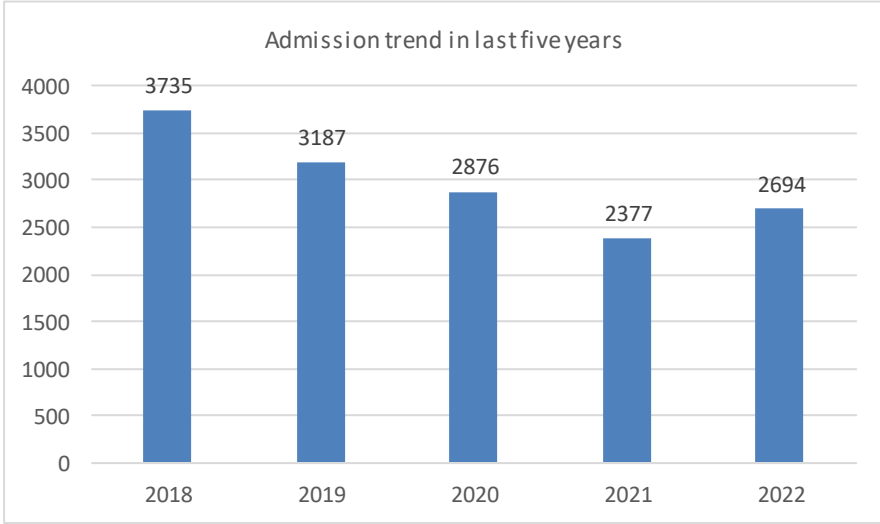
| Name of Regional Centre | Rajkot | | | | | | | | | | | | |
|--|--|------|------------|------|------|------|------|------|------|------|------|------|------|
| Regional Centre Code | 42 | | | | | | | | | | | | |
| Postal Address of Regional Centre | IGNOU Regional Centre Saurashtra University Campus Rajkot - 360005 Gujarat | | | | | | | | | | | | |
| Web address of Regional Centre | http://rcrajkot.ignou.ac.in/ | | | | | | | | | | | | |
| Operational areas (District covered) | Rajkot, Kachchh, Jamnagar, Porbandar, Junagadh, Amreli, Bhavnagar, Surendranagar, Dev-Bhoomi Dwarka, Gir-Somnath, Botad, Morbi & Diu (U.T.) | | | | | | | | | | | | |
| Jurisdiction Map of Regional Centre | | | | | | | | | | | | | |
|  <p>The Operational area and location of LSC's of Rajkot</p> | | | | | | | | | | | | | |
| No. of LSCs | <ul style="list-style-type: none"> • LSC (Regular) 06 • LSC (Programme) 01 • LSC (Special) 08 | | | | | | | | | | | | |
| <p>Admission trend in last five years</p>  <table border="1"> <thead> <tr> <th>Year</th> <th>Admissions</th> </tr> </thead> <tbody> <tr> <td>2018</td> <td>3735</td> </tr> <tr> <td>2019</td> <td>3187</td> </tr> <tr> <td>2020</td> <td>2876</td> </tr> <tr> <td>2021</td> <td>2377</td> </tr> <tr> <td>2022</td> <td>2694</td> </tr> </tbody> </table> | | Year | Admissions | 2018 | 3735 | 2019 | 3187 | 2020 | 2876 | 2021 | 2377 | 2022 | 2694 |
| Year | Admissions | | | | | | | | | | | | |
| 2018 | 3735 | | | | | | | | | | | | |
| 2019 | 3187 | | | | | | | | | | | | |
| 2020 | 2876 | | | | | | | | | | | | |
| 2021 | 2377 | | | | | | | | | | | | |
| 2022 | 2694 | | | | | | | | | | | | |
| Initiative under UBA | <ul style="list-style-type: none"> •The village Munjka is adopted under the UBA Village Adoption Scheme. •The Sarpanch Gram Panchayat, District Education Officer and Primary Education Officer were addressed to extend their cooperation in connection with adoption of Village. | | | | | | | | | | | | |
| Network of MSDE Extension Centers | <ul style="list-style-type: none"> • JSS 1 | | | | | | | | | | | | |

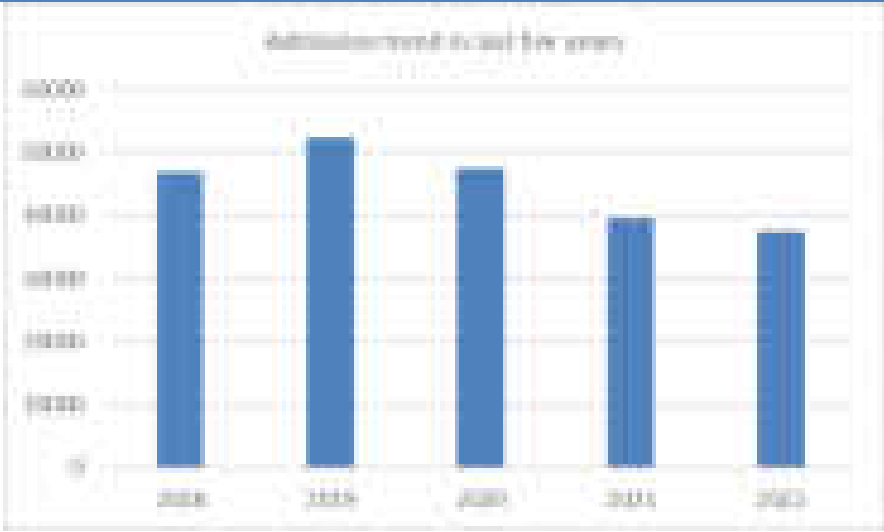
| | |
|--|---|
| Name of Regional Centre | Ranchi |
| Regional Centre Code | 32 |
| Postal Address of Regional Centre | IGNOU Regional Centre, Krishna Mall, 2nd Floor, Ashok Nagar, Ranchi – 834002 |
| Web address of Regional Centre | http://rcranchi.ignou.ac.in/ |
| Operational areas (District covered) | Ranchi, East Singhbhum, West Singhbhum, Seraikela Khaswan, Simdega, Latehar, Khunti, Lohardaga, Gumla, Palamu, Garhwa, Dhanabd, Bokaro, Hazaribagh, Chatra, Koderma, Ramgah |
| Jurisdiction Map of Regional Centre | |
|  | |
| No. of LSCs | <ul style="list-style-type: none"> • LSC (Regular) 26 • LSC (Programme) 20 • LSC (Special) 04 |
|  | |
| Initiative under UBA | Village Suvey was done under UBA in Kumardih - an adopted village under UBA |
| Network of MSDE Extension Centers | <ul style="list-style-type: none"> • NSTI 01 • ITI 12 • JSS 8 • PMKKS 9 |
| Online programme initiatives (Student support, training for ACs, students, LSCs functionaries, if any) | Induction Meetings and Counseling sessions were conducted for the students of online programs. |

| | |
|--------------------------------------|---|
| Name of Regional Centre | Saharsa |
| Regional Centre Code | 86 |
| Postal Address of Regional Centre | IGNOU Regional Centre, Koshi Chowk, Saharsa-852201 (Bihar) |
| Web address of Regional Centre | www.rcsaharsa.ignou.ac.in |
| Operational areas (District covered) | Araria, Katihar, Khagaria, Kishanganj, Madhepura, Purnea, Saharsa, Supaul |

Jurisdiction Map of Regional Centre



No. of LSCs

- LSC (Regular) 13
- LSC (Programme) 04
- LSC (Special) 01



Network of MSDE Extension Centers

- JSS 2

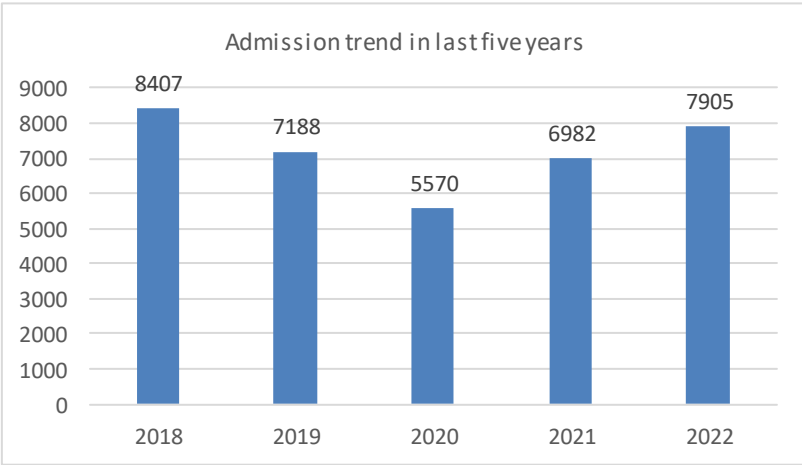
| Name of Regional Centre | Shilong | | | | | | | | | | | | |
|--|--|------|------------|------|------|------|------|------|------|------|------|------|------|
| Regional Centre Code | | | | | | | | | | | | | |
| Postal Address of Regional Centre | IGNOU Regional Centre, Umshing-Mawkynroh, NEHU Campus, Shillong, 793022, Meghalaya | | | | | | | | | | | | |
| Web address of Regional Centre | http://reshillong.ignou.ac.in/ | | | | | | | | | | | | |
| Operational areas (District covered) | 10 district of Meghalaya (out of 12 district) | | | | | | | | | | | | |
| Jurisdiction Map of Regional Centre | | | | | | | | | | | | | |
|  | | | | | | | | | | | | | |
| No. of LSCs | <ul style="list-style-type: none"> • LSC (Regular) 11 • LSC (Programme) 07 • LSC (Special) 03 | | | | | | | | | | | | |
| <p>Admission trend in last five years</p>  <table border="1"> <thead> <tr> <th>Year</th> <th>Admissions</th> </tr> </thead> <tbody> <tr> <td>2018</td> <td>8407</td> </tr> <tr> <td>2019</td> <td>7188</td> </tr> <tr> <td>2020</td> <td>5570</td> </tr> <tr> <td>2021</td> <td>6982</td> </tr> <tr> <td>2022</td> <td>7905</td> </tr> </tbody> </table> | | Year | Admissions | 2018 | 8407 | 2019 | 7188 | 2020 | 5570 | 2021 | 6982 | 2022 | 7905 |
| Year | Admissions | | | | | | | | | | | | |
| 2018 | 8407 | | | | | | | | | | | | |
| 2019 | 7188 | | | | | | | | | | | | |
| 2020 | 5570 | | | | | | | | | | | | |
| 2021 | 6982 | | | | | | | | | | | | |
| 2022 | 7905 | | | | | | | | | | | | |
| Network of MSDE Extension Centers | Proposal received from 5(five) ITI's for establishment of IGNOU-MSDE WORK center | | | | | | | | | | | | |

| | |
|--|---|
| Name of Regional Centre | Shimla |
| Regional Centre Code | 11 |
| Postal Address of Regional Centre | Block No. 9, SDA Complex, Kasumpti, Shimla-171009 (HP) |
| Web address of Regional Centre | www.rcshimla.ignou.ac.in |
| Operational areas (District covered) | State of Himachal Pradesh (All twelve districts) |
| Jurisdiction Map of Regional Centre | |
| | |
| No. of LSCs | <ul style="list-style-type: none"> • LSC (Regular) 27 • LSC (Programme) 03 • LSC (Special) 02 |
| | |
| Initiative under UBA | <ol style="list-style-type: none"> 1. House hold survey was initiated in the adopted village using a survey form distributed to the representatives of the concerned Gram Panchayat. 2. Held meetings with representatives of the Gram Panchayat and villagers to identify their specific problems and to prepare village development plan accordingly. |
| Network of MSDE Extension Centers | <ul style="list-style-type: none"> • ITI 47 • JSS 10 • NSTI 1 • PMKK 10 |
| Channel based counselling activities (If applicable) | Regional Centre Shimla has installed the equipment for organizing the CBC sessions. |

| Name of Regional Centre | Siliguri | | | | | | | | | | | | |
|--|--|------|------------|------|-------|------|-------|------|-------|------|-------|------|-------|
| Regional Centre Code | 45 | | | | | | | | | | | | |
| Postal Address of Regional Centre | 17/12 J C Bose Road, Subhashpally, Siliguri - 734001, WB | | | | | | | | | | | | |
| Web address of Regional Centre | http://rcsiliguri.ignou.ac.in/ | | | | | | | | | | | | |
| Operational areas (District covered) | Coochbehar, Jalpaiguri, Darjeeling, Kalimpong ,Uttar Dinajpur ,Dakshin Dinajpur and Alipurduar | | | | | | | | | | | | |
| Jurisdiction Map of Regional Centre | | | | | | | | | | | | | |
| | | | | | | | | | | | | | |
| No. of LSCs | <ul style="list-style-type: none"> LSC (Regular) 13 | | | | | | | | | | | | |
| <table border="1"> <caption>Admission trend in last five years</caption> <thead> <tr> <th>Year</th> <th>Admissions</th> </tr> </thead> <tbody> <tr> <td>2018</td> <td>17000</td> </tr> <tr> <td>2019</td> <td>17000</td> </tr> <tr> <td>2020</td> <td>16000</td> </tr> <tr> <td>2021</td> <td>13000</td> </tr> <tr> <td>2022</td> <td>12000</td> </tr> </tbody> </table> | | Year | Admissions | 2018 | 17000 | 2019 | 17000 | 2020 | 16000 | 2021 | 13000 | 2022 | 12000 |
| Year | Admissions | | | | | | | | | | | | |
| 2018 | 17000 | | | | | | | | | | | | |
| 2019 | 17000 | | | | | | | | | | | | |
| 2020 | 16000 | | | | | | | | | | | | |
| 2021 | 13000 | | | | | | | | | | | | |
| 2022 | 12000 | | | | | | | | | | | | |
| Network of MSDE Extension Centers | Work Centres opened under all MSDE centres. <ul style="list-style-type: none"> PMKK 4 | | | | | | | | | | | | |

| | |
|--------------------------------------|--|
| Name of Regional Centre | Srinagar |
| Regional Centre Code | 30 |
| Postal Address of Regional Centre | IGNOU Regional Centre Srinagar Kursoo Raj Bagh, Srinagar, Pin Code 190008 J&K (Ut) |
| Web address of Regional Centre | http://rcsrinagar.ignou.ac.in/ |
| Operational areas (District covered) | All 12 districts covered |

Jurisdiction Map of Regional Centre



| | |
|-------------|--|
| No. of LSCs | <ul style="list-style-type: none"> • LSC (Regular) 33 • LSC (Programme) 12 • LSC (Special) 01 |
|-------------|--|

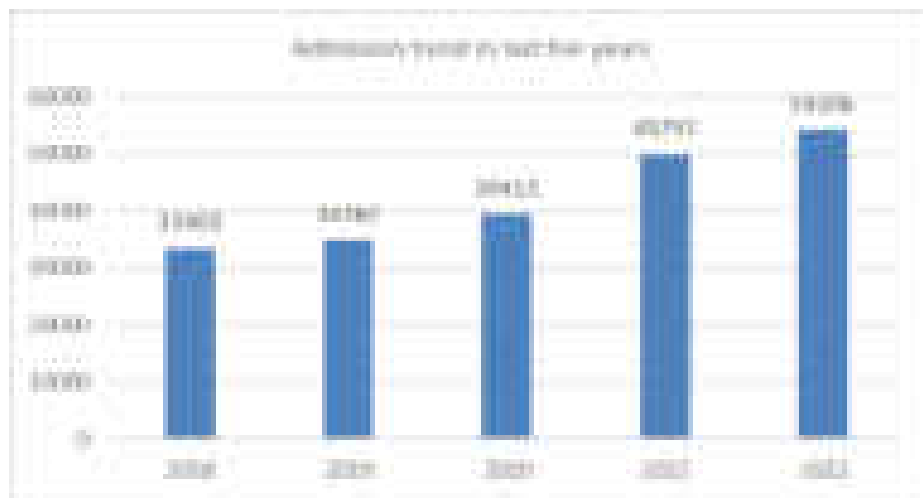

| | |
|--|---|
| Initiative under UBA | 1. Interactive session conducted with village representatives. |
| Network of MSDE Extension Centers | <ul style="list-style-type: none"> • PMKK 4 • JSS 1 • ITIs 2 |
| Channel based counselling activities (If applicable) | Conducted a total of 113 online lectures on Swayamprabha Channel No. 19 |

| | |
|--------------------------------------|--|
| Name of Regional Centre | Trivandrum |
| Regional Centre Code | 40 |
| Postal Address of Regional Centre | IGNOU Regional Centre Trivandrum Rajadhani Complex, Killippalam, Karamana P.O., Thiruvananthapuram- 695002 |
| Web address of Regional Centre | http://rctrivandrum.ignou.ac.in/ |
| Operational areas (District covered) | Trivandrum, Kollam, Pathanamthitta and Kanyakumari |

Jurisdiction Map of Regional Centre



No. of LSCs

- LSC (Regular) 12
- LSC (Programme) 9
- LSC (Special) 1

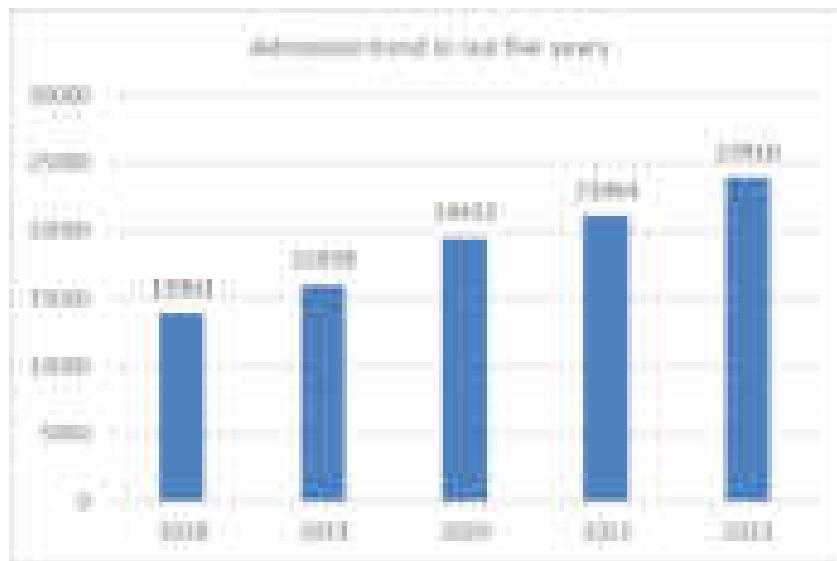

Initiative under UBA

Under Unnat Bharath Abhiyan, IGNOU Regional Centre, Trivandrum has conducted the following activities in our Adopted Village, Maranalloor in Kattakada Legislative Assembly: Employment Survey Various activities have been organized under Unnat Bharat Abhiyaan during the reporting period to address the social and sustainable issues in selected villages / areas and also to find out solutions for them to steer sustainable growth.

Network of MSDE Extension Centers

- ITI 12
- JSS 3
- NSTI 1
- PMKK 4

| | |
|---|--|
| Name of Regional Centre | Varanasi |
| Regional Centre Code | 48 |
| Postal Address of Regional Centre | iGNOU Regional Centre Varanasi Gandhi Bhawan, BHU Campus, Varanasi – 221005 (Uttar Pradesh) |
| Web address of Regional Centre | http://rcvaranasi.ignou.ac.in/ |
| Operational areas (District covered) | 19 |
| Jurisdiction Map of Regional Centre | |
| | |
| No. of LSCs | <ul style="list-style-type: none"> • LSC(Regular) 32 • LSC(Programme) 2 • LSC(Special) 3 |
| | |
| Initiative under UBA | <ol style="list-style-type: none"> 1. A meeting with Sarpanch of adopted village Tikari , Varanasi was held on 01/09/2022 2. House hold survey of the adopted village Tikari was carried out in Sept 2022. Survey forms filled by 30 villagers were obtained and is under process to find out the feedback for development plan. |
| Network of MSDE Extension Centers | <ul style="list-style-type: none"> • JSS 15 • ITI 01 • NSTI 01 • PMKK 04 |

| | |
|---|--|
| Name of Regional Centre | Vatakara |
| Regional Centre Code | 83 |
| Postal Address of Regional Centre | IGNOU Regional Centre, Vatakara, 14/329, B-E, Adjacent to 110 KV KSEB sub-station Puthoor PO, Vatakara Pin- 673104 |
| Web address of Regional Centre | rcvatakara@ignou.ac.in |
| Operational areas (District covered) | Kozhikode, Kasargod, Wayanad, Malappuram, Kannur and Mahe |

Jurisdiction Map of Regional Centre



No. of LSCs

- LSC (Regular) 15
- LSC (Special) 1

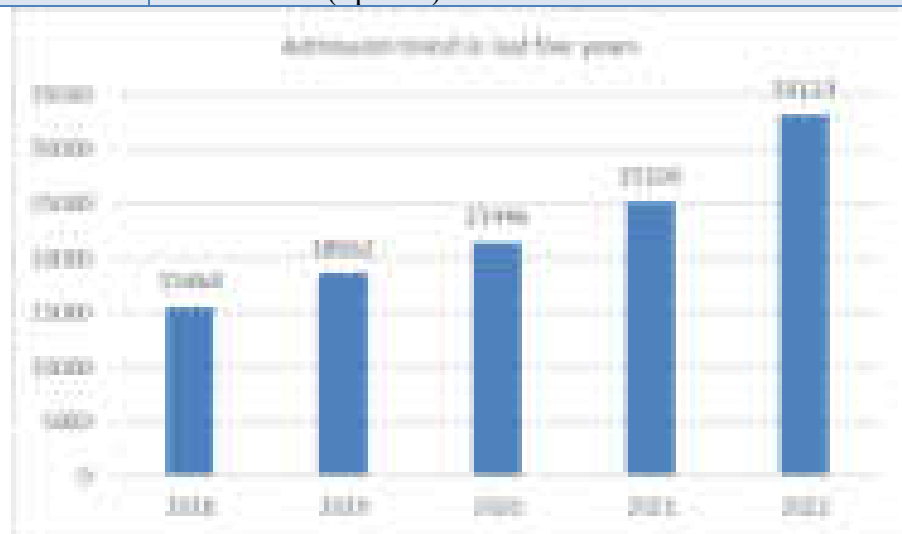

Network of MSDE Extension Centers

- ITI 7
- JSS 1
- NSTI 1

Online programme initiatives (Student support, training for ACs, students, LSCs functionaries, if any)

1. Provision of support for E-Vidyabharathi learner from the African continent for 4 programmes- CHCWM, PGDEOH, PGDSS and PGDESD; 2.National Nodal centre for providing online student support for MAARB

| | |
|--------------------------------------|--|
| Name of Regional Centre | Vijayawada |
| Regional Centre Code | 33 |
| Postal Address of Regional Centre | 9-76-18, 1st Floor, SKPVV Hindu High School Premises, Kothapet, Vijayawada - 520001 |
| Web address of Regional Centre | https://rcvijayawada.ignou.ac.in/ |
| Operational areas (District covered) | NTR, Krishna, Palnadu, Guntur, Bapatla, Prakasam, SPSR Nellore, Kurnool, Nandyal, Anantapuram, Sri Satya Sai, YSR Kadapa, Annamayya, Tirupati and Chittoor |

Jurisdiction Map of Regional Centre



| | |
|-------------|---|
| No. of LSCs | <ul style="list-style-type: none"> • LSC (Regular) 11, • LSC (Programme) 13 |
|-------------|---|

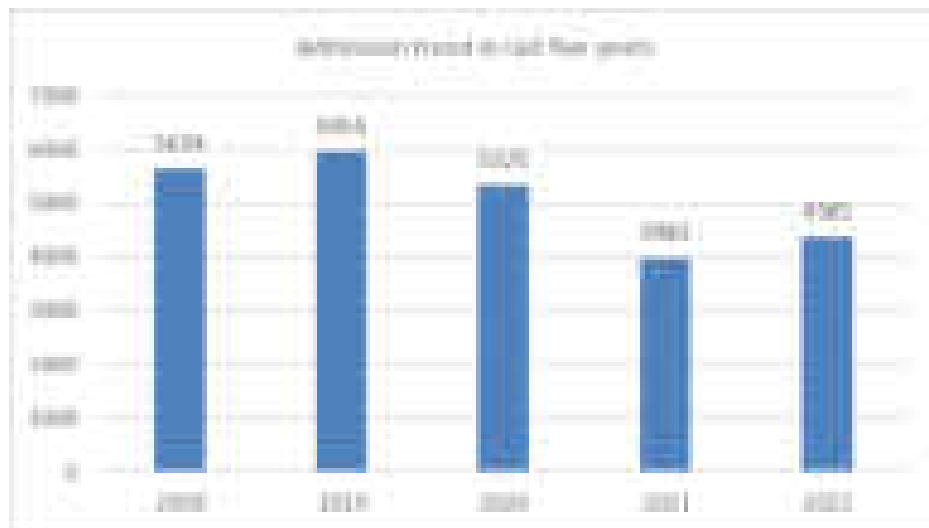

| | |
|-----------------------------------|---|
| Network of MSDE Extension Centers | <ul style="list-style-type: none"> • ITIs 53 • PMKKs 8 • JSS 4 |
|-----------------------------------|---|

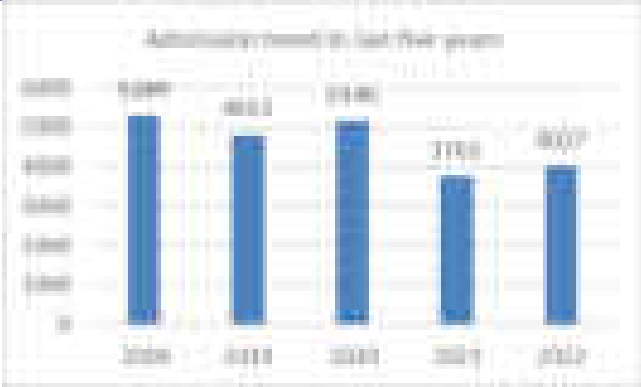
| | |
|--------------------------------------|---|
| Name of Regional Centre | Vishakhapatnam |
| Regional Centre Code | 84 |
| Postal Address of Regional Centre | IGNOU Regional Centre, II Floor, VUDA Complex, Ushodaya Junction, MVP Colony, Visakhapatnam-530017, Andhra Pradesh |
| Web address of Regional Centre | http://rcvishakhapatnam.ignou.ac.in/ |
| Operational areas (District covered) | 11 Districts of North & Coastal Andhra Pradesh- Srikakulam, Parvathipuram Manyam, Vizianagaram, Visakhapatnam, Alluri Sitharamaraju, Anakapalli, Kakinada, Dr. B. R. ambedkar Konaseema, East Godavari, Eluru & West Godavari |
| Jurisdiction Map of Regional Centre |  |
| No. of LSCs | <ul style="list-style-type: none"> • LSC (Regular) 06 • LSC (Programme) 05 • LSC (Special) 01 |
| |  |
| Network of MSDE Extension Centers | <ul style="list-style-type: none"> • ITI 26 • JSS 2 • NSTI 5 |
| Initiative under UBA | <ul style="list-style-type: none"> • Completed the Village survey in all 5 adopted villages in Sabbavaram Mandal of Visakhapatnam district. • The house hold survey has also been conducted and the Village development Plan has also been prepared for transmission to UBA Nodal officer. • Special visits have been made to the adopted villages to create awareness on environmental issues and cleanliness issues. |

12. REGIONAL CENTERS – PHOTO GALLERY

Photo gallery – RC Agartala



Induction Programme of BLIS internship



RC organizes " Student Grievances Redressal Camp"



Celebration of Vigilance Week – RC officials taking Pledge on



IGNOU Agartala kicked off innovation club by celebrating national start up day



To create students centric environment IGNOU RC Agartala Organizes Co-ordinator / PIC Meeting on 04/11/2022.



While talking on inside & outside of a cleanliness of a person & appreciating a dramatic representation by students of CH of IGNOU RC Agartala in IGM Hospital Campus



IGNOU RC Agartala Conducting Career Counselling Programme at Umakanta Academy (Bengali Medium) and Shishu Bihar Higher Secondary School. Due course of time IGNOU Agartala will cover all the Government Schools of Tripura as per direction from Dept. of Education, Govt of Tripura



IGNOU RC Agartala Conducting Career Counselling Programme at Umakanta Academy (Bengali Medium) and Shishu Bihar Higher Secondary School. Due course of time IGNOU Agartala will cover all the Government Schools of Tripura as per direction from Dept. of Education, Govt of Tripura



Admission promotion activity



Participatory Rural Appraisal method adopted by student with direction of RD IGNOU

Photo gallery – RC Ahmedabad



Induction Meeting at 0901 LSC



Induction Meeting at 0905 LSC



Student Grievance Redressal Camp at the Regional Centre Ahmedabad



Talk at All India Radio about IGNOU admissions and Various Programs

Photo Gallery - RC Aizawl



Spot Admission Campaign for COF Programme On 7th July, 2022

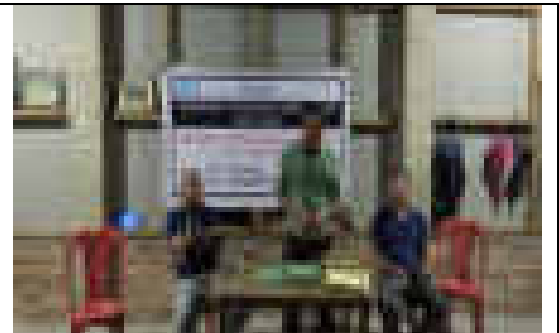

Admission Awareness Campaign At Adopted Village At REIEK



Cleanliness Drive At Adopted Village : Mualpheng

Photo Gallery - Aligarh



Activities under Swachchhata Abhiyan Programme



Plantation Drive at regional center



Students Grievance redressal camp organised at RC

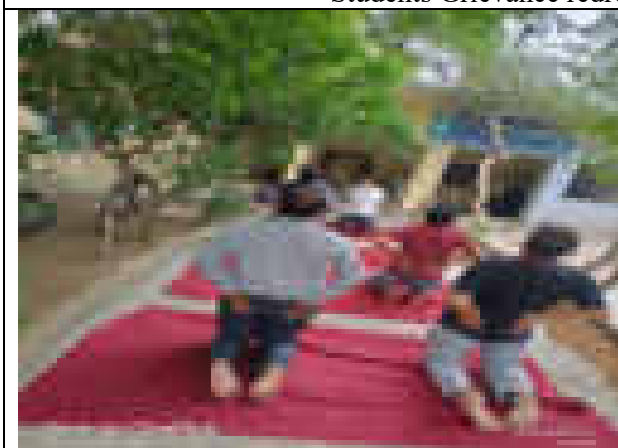

Celebration of International Yoga Day



Celebration of Har Ghar Tiranga Utsav

Photo Gallery – RC Bangalore

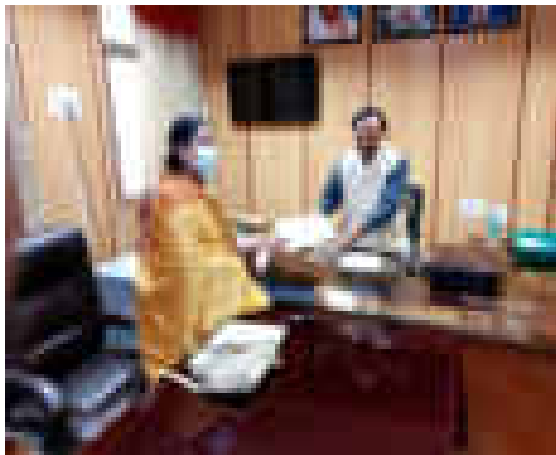

31.1.2022-VC-Bangalore North University



12.3.2022-Press Meet-Bangalore

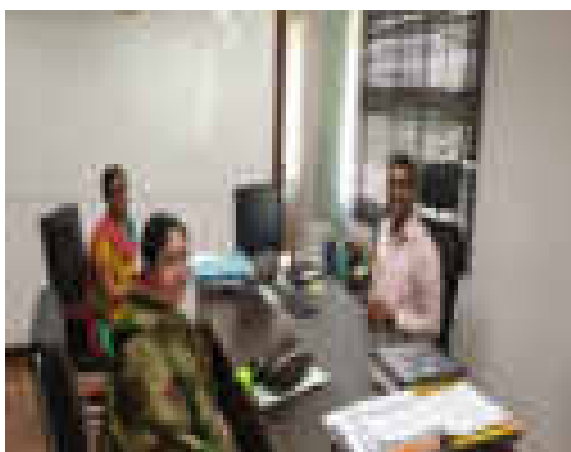

31.3.2022-MD SSM



7.4.2022-State Nodal Officer-PMKK



1.6.2022-Meeting with NSTO Director



21.6.2022-Dean-Indian Instt. of Sc



22.8.2022-Registrar –Bangalore University



25.8.2022-Principal Secretary-Higher Edn.,GOK



2.9.2022-Director, Collegiate Education, Govt. of Karnataka

International Initiatives

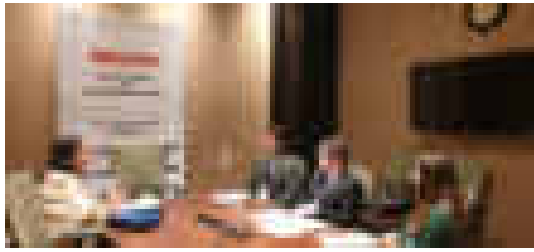

Meeting with the Deputy Secretary of Higher Education, Government of Brazil

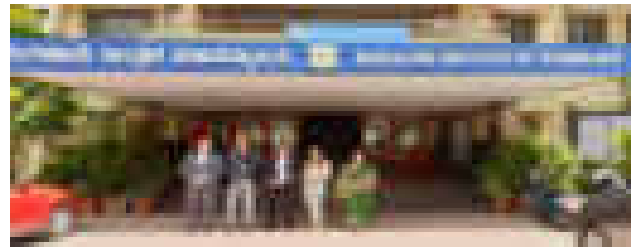

Visit to IGNOU LSC 1314 @ BIT, Bangalore by officials of Brazil Ministry

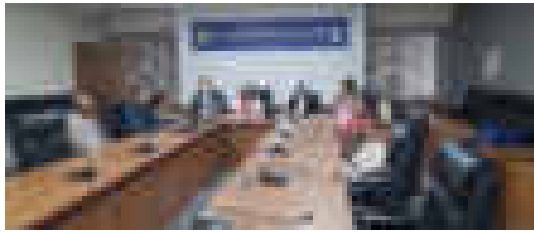

Meeting at IGNOU LSC 1314 @ BIT, Bangalore with officials of Brazil Ministry

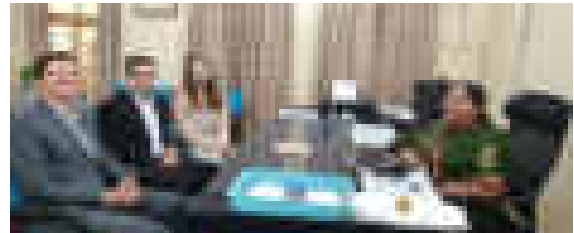

Meeting at Brazil Ministry officials at IGNOU RC Bangalore



Greeting the Brazil Ministry officials at IGNOU RC Bangalore



Brazil Ministry officials' interaction with the staff of RC Bangalore

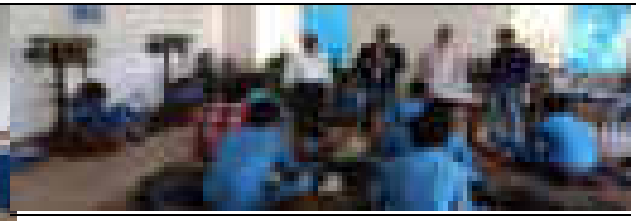
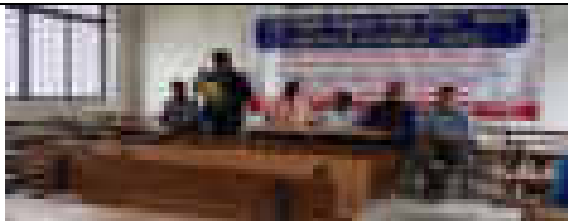

Visited ITI , Shimoga - met the principal and also addressed students about IGNOU Programs.

Photo Gallery – RC Bhagalpur

| | |
|--|---|
|  |  |
| <p>Induction Meeting Cch Programme At Ignou Lsc-82011(P)</p> | <p>Unnat Bharat Abhiyan Educational</p> |
|  |  |
| <p>Pre-Admission Counselling</p> | <p>Promotional Meeting</p> |

Photo Gallery – RC Bhopal

| | |
|---|--|
|  |  |
| <p>Inauguration of IGNOU-MSDE Extension Center at NSTI Indore, Madhya Pradesh.</p> | <p>Team IGNOU RC Bhopal attending the very relevant programme, 'Pariksha Pe Charcha ' by the Hon'ble Prime Minister of India</p> |

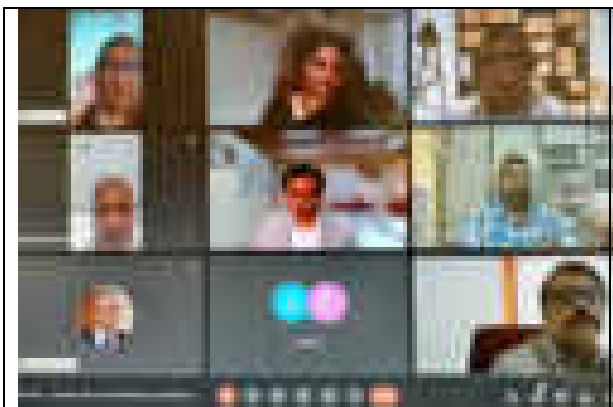

Expert talk on "Development of Scientific Temper" on 28th February, 2022 to mark the National Science Day.

Celebration of International Women's Day 2022 at IGNOU RC Bhopal

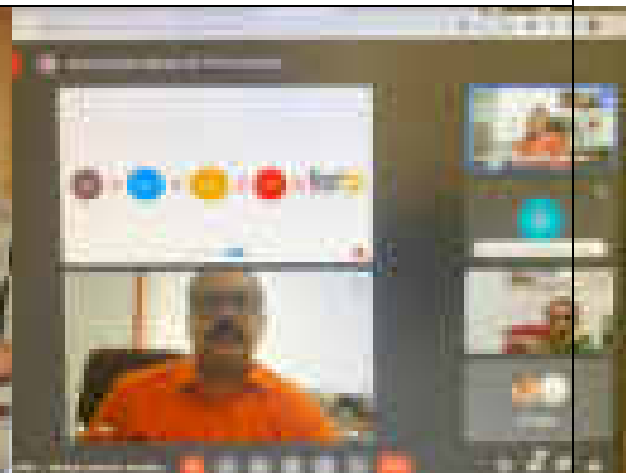

The Training Department of Madhya Pradesh Police handing over the proposal for IGNOU LSC

Expert talk on "Accelerators/Incubation - Opportunities for Students and Faculties - Early-Stage Entrepreneurs" organized as an IIC activity.



Promotion of IGNOU through DD BHOPAL in

Visit of Shri Mangubhai Patel Ji, Hon'ble

| | |
|---|--|
| <p>"JANTA KI BAAT" PROGRAM A talk on "Importance and specialties of learning through IGNOU"</p> | <p>Governor of Madhya Pradesh at IGNOU Stall during Deaf Festival organized at Bhopal.</p> |
|---|--|



| | |
|--|--|
| <p>Expression of Gratitude towards Hon'ble Minister of Education, Madhya Pradesh, Dr Mohan Yadav Ji, for motivating 10000+ Teachers to enrolled themselves for PDP NEP</p> | <p>Sensitization Camp about IGNOU organized at Shri Umiya Girls College, Mandleshwar, District Khargone.</p> |
|--|--|

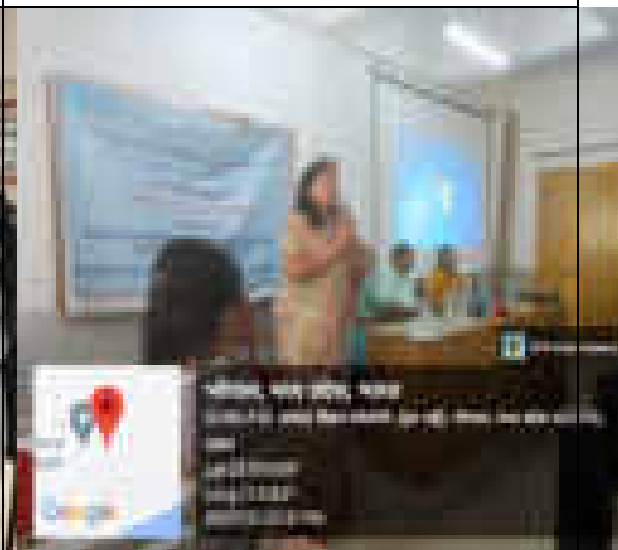

| | |
|--|---|
| <p>Pre Admission Counseling & on the spot admission camp organized for the students at Bhopal.</p> | <p>Admission counselling: Guiding undergraduate students at Institute of Excellence for Higher Education, Bhopal.</p> |
|--|---|

| | |
|--|---|
|  |  |
| <p>Virtual monitoring of June Term End Examination 2022</p> | <p>Physical Monitoring of Exam Centre 1506-Holkar Science College, Indore during June Term Examination 2022.</p> |
|  |  |
| <p>Mr. CM Thakur, IAS & Collector, Sehore, MP posing with "I Am a Distinguished Alumnus of IGNOU" cutout placed at RC Bhopal</p> | <p>Special Promotional Video for differently abled learners in Sign language about IGNOU programmes and last date</p> |

Photo Gallery – RC Bijapur

| | |
|---|--|
|  |  |
| <p>Promotional Activities</p> | |

Photo Gallery – RC Bhubaneswar

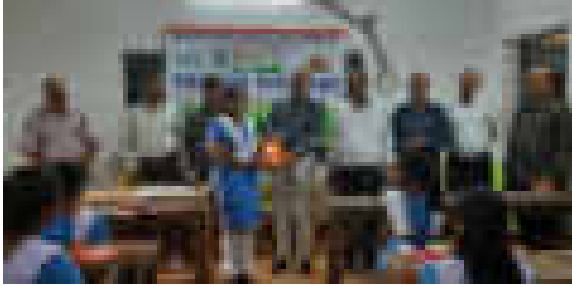
| | |
|---|--|
|  |  |
| <p>RC Bhubaneswar organized a drawing competition on Cleanliness for school children on 10th Oct. 2022 as a part of the celebration of the Swachhata Pakhwada: A still from the prize distribution ceremony</p> | <p>Online Orientation of Exam Centre Functionaries of Bhubaneswar Region: 20.07.2022</p> |
|  |  |
| <p>Online Promotional Meeting Organized by IGNOU RC Bhubaneswar with ITIs and other Skill Development Organizations on 14.07.2022</p> | <p>Promotional Meetings at IGNOU SC 21219, Bamra T F College in Blended Mode: 16.07.2022</p> |

RC Chandigarh





RC officials' visit to the Study Centre 06033, Sector 1 Govt. College Panchkula

Photo Gallery - RC Chennai

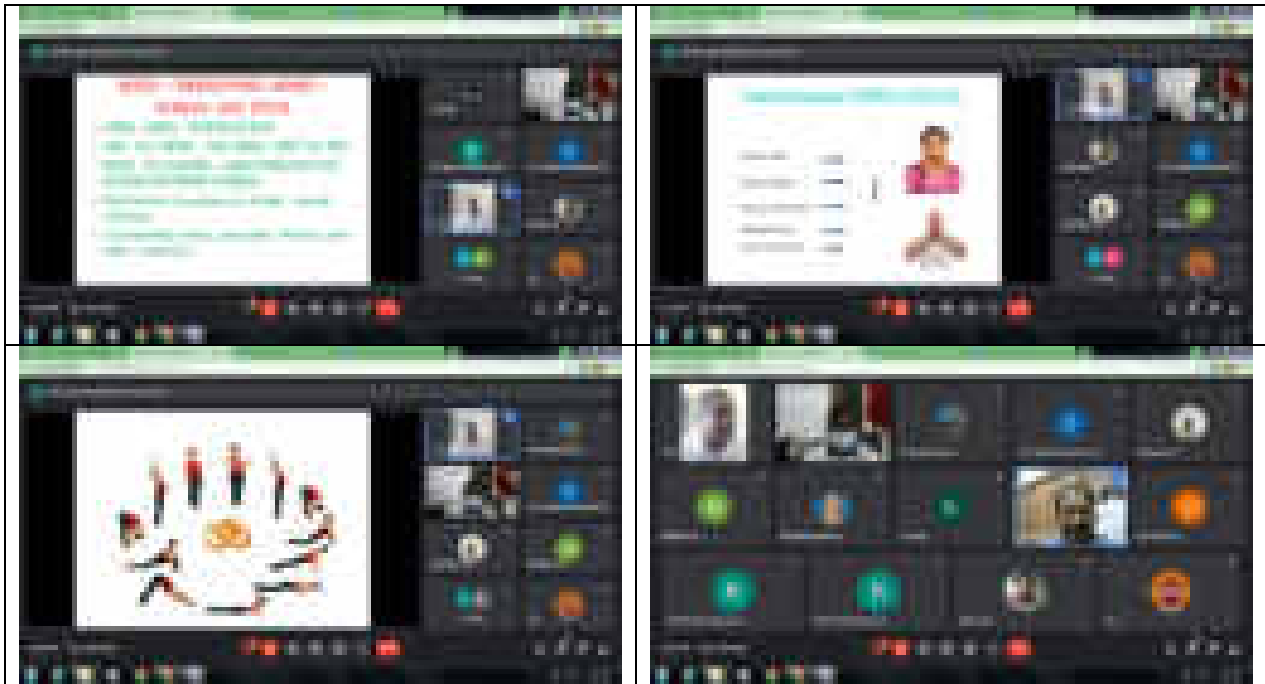

Webinar on the occasion of International Yoga Day

Photo Gallery – RC Cochin

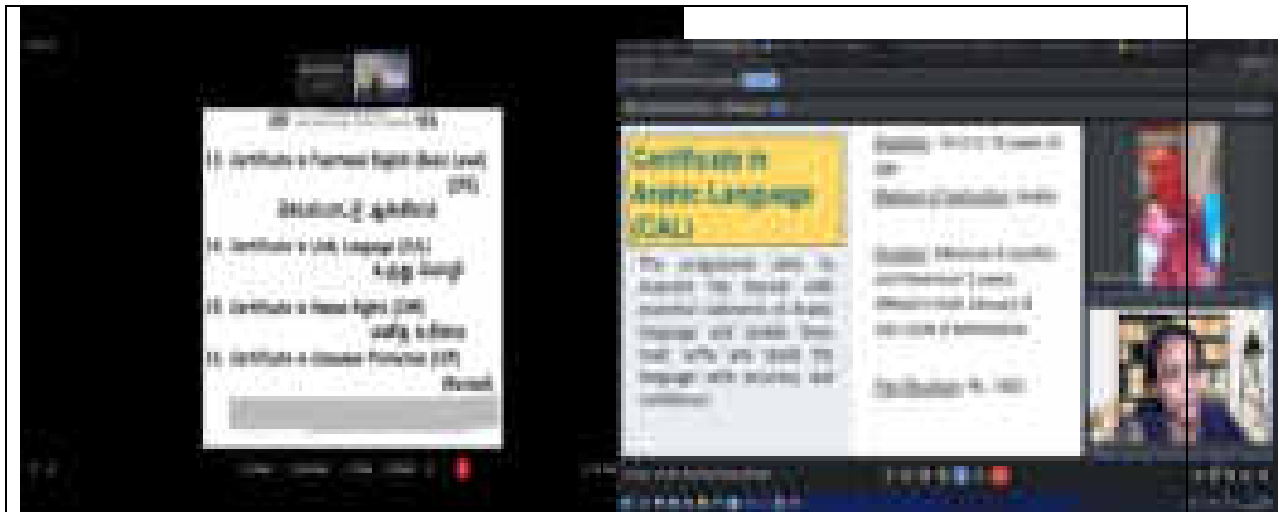

Facebook Live Promotional Session
02.02.2022

Promotional Meeting at Central Prison,
Viyyur, Thrissur
18.01.2022

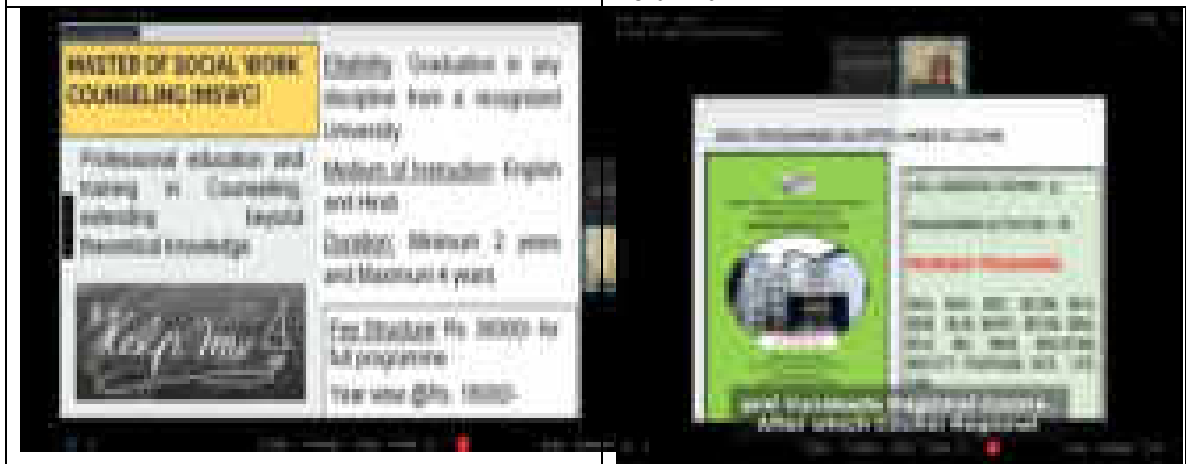

Facebook Live Promotional Session 04.02.2022

Facebook Live Promotional Session on
'Prospects of add-on qualification in
Agriculture related field' in English was
conducted for sharing of information
pertaining to IGNOU Admissions for January
2022



| | |
|--|---|
|  |  |
| <p>Facebook Live Promotional Session 19.09.2022</p> | <p>Promotional Meeting at Chinmaya Mission College, Thrissur</p> |
|  |  |
| <p>Promotional Meeting at Ideal Training College, Cherpulassery 23.07.2022</p> | <p>Promotional Meeting at College of Teacher Education, Nellikuzhy, Kothamanagalam 09.11.2022</p> |

Photo Gallery – RC Darbhanga

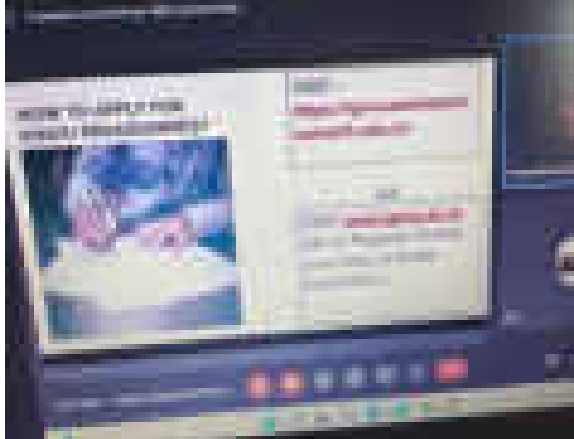

Participation in interactive session

Photo Gallery – RC Dehradun

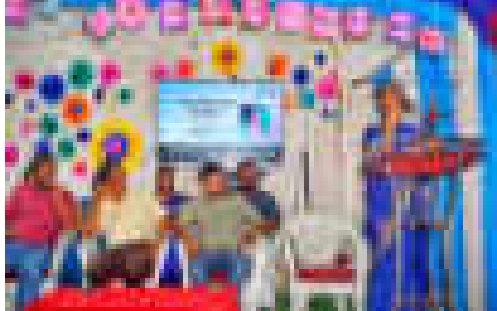
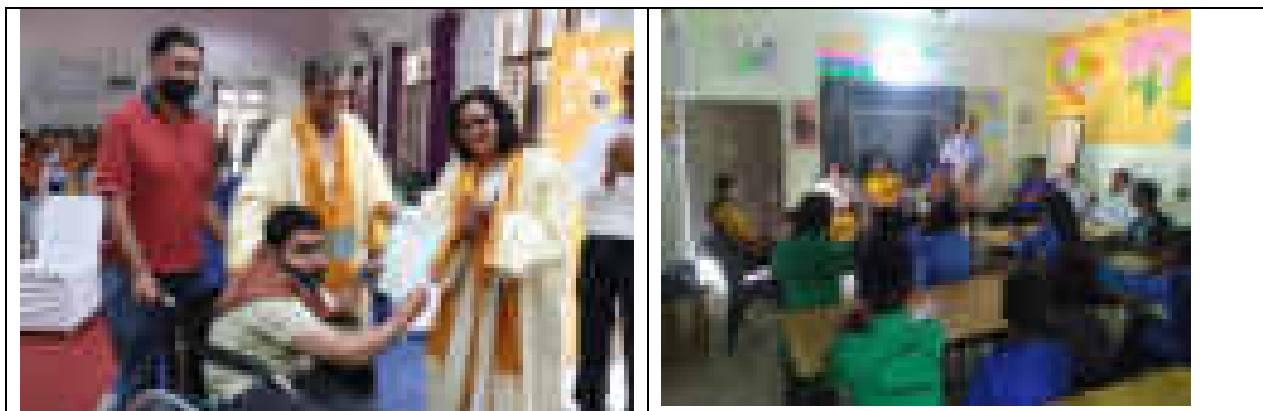
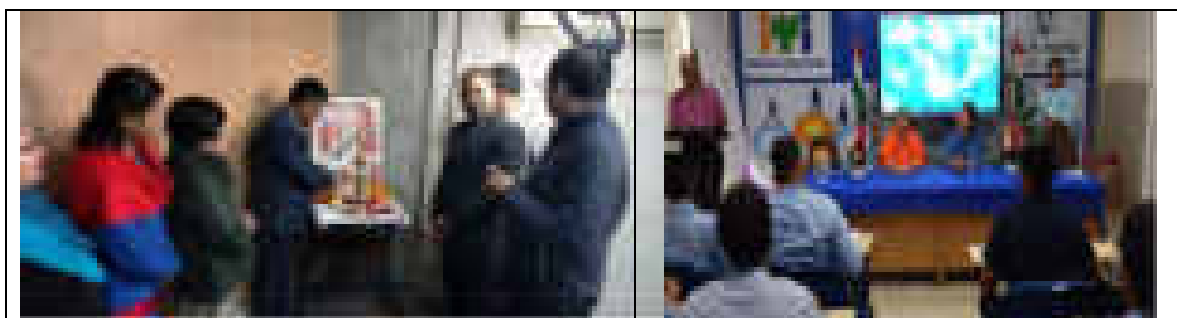
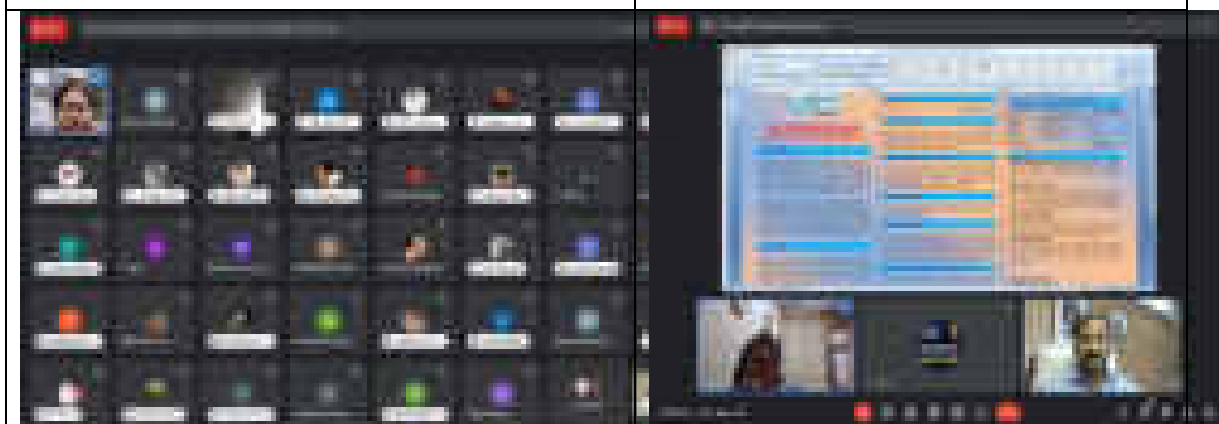

Photo Gallery – RC Delhi 1



Inauguration of Channel Based Counseling at RC Delhi-1 on 19.12.2022.

Picture 2: Admission Awareness Camp for July 2022 session at IGNOU-MSDE Extension Centre 07ITI002, ITI, Arab-ki Sarai on 26.07.2022





| | |
|--|--|
| <p>Live Interaction with Prospective Learners on RR for July 2022 on 20.05.2022</p> | <p>Promotion and Publicity of PGDBLT Programme of SOH on 12.08.2022</p> |
|  |  |
| <p>Regional Director, Dr. Ashok Sharma during RSD Teleconference on Online Programs of IGNOU on 24.05.2022</p> | <p>Promotion and Publicity of PGCAR Programme of SOTST on 23.08.2022</p> |

Photo Gallery – RC Delhi 2

| | |
|---|--|
|  |  |
| <p>Swachhta Pledge administered by RC Staff</p> | <p>Student Grievance Redressal Camp, 31st October 2022</p> |

Photo Gallery – RC Delhi 3

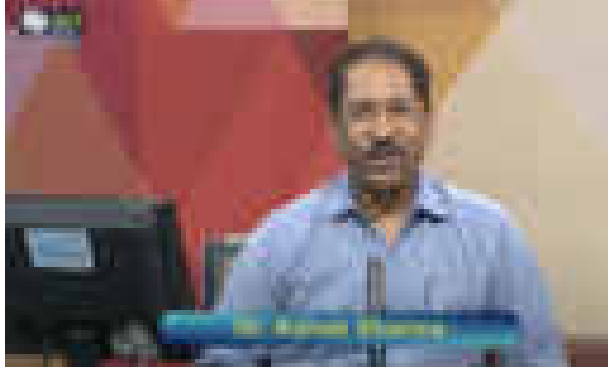

Admission Promotion in IGNOUMSDE ITI Centre



Felicitation of Ms Ayushi_IAS_Visual Impaired learner



Adopted Village under UBA

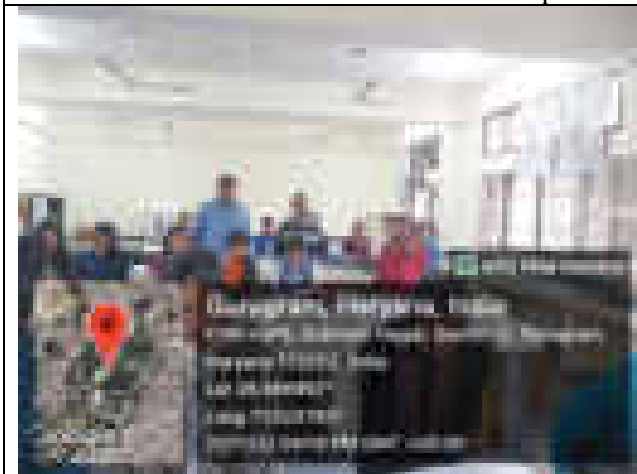

Monitoring of BSCG Practicals of DelhiNCR RCs at 1006



Participation of RC in Delhi Book Fair



Poster making as part of Har Ghar Tiranga abhiyan



TB Mukht Bharat Campaign organised by RC



Cleaness awareness drive under celebration of Swachhata Pakwada

Photo Gallery – RC Deoghar



Awareness Drive of SC/ST Students at 87005 (Deoghar, College, Deoghar)



Awareness Drive at Tribal area learners at Rajmahal, Sahibganj

| | |
|---|--|
|  |  |
| <p>Awareness Drive at MSDE- IGNOU Work Centre, Pakur</p> | <p>Awareness Drive of SC/ST Hostel at 3605 (Sahibganj College, Sahibganj)</p> |
|  |  |
| <p>Awareness Drive of SC/ST Hostel at 3609 (A. S. College, Deoghar)</p> | <p>Awareness Drive at Ambedkar Library, Deoghar</p> |
|  |  |
| <p>Awareness Drive at World Vision, Deoghar</p> | <p>Online admission Promotion Drive for NGOs</p> |

Photo Gallery – RC Gangtok

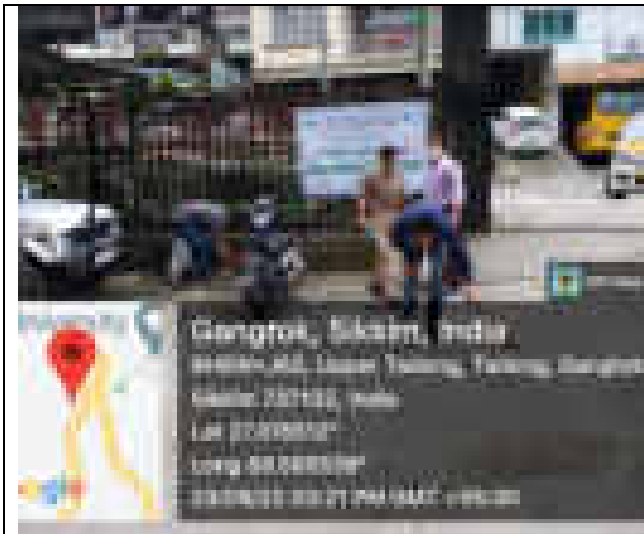

Cleraness drive



Celebration of Vigilance Awareness Week



Activity under UBA



Celebration of Matra Bhasah Pakhawada

Photo Gallery – RC Guwahati



Participation of PGDT students under Workshop activity organised by RC

Photo Gallery - RC Hyderabad



Collaborative activities of the RC



Participation in Radio based and Channel based counselling sessions



Celebration of International Yoga Day

Photo Gallery – RC Imphal

| | |
|---|--|
|  |  |
| <p>Online Alumni meet with 3 RC</p> | <p>Webinar on International Yoga Day hosted by RC Imphal</p> |
|  |  |
| <p>SWACHHATA PAKHWADA 2022</p> | |
|  |  |
| <p>Induction Programme at LSC 1701 for Jan 2022</p> | <p>Online Coordinators Meeting hosted by RC</p> |

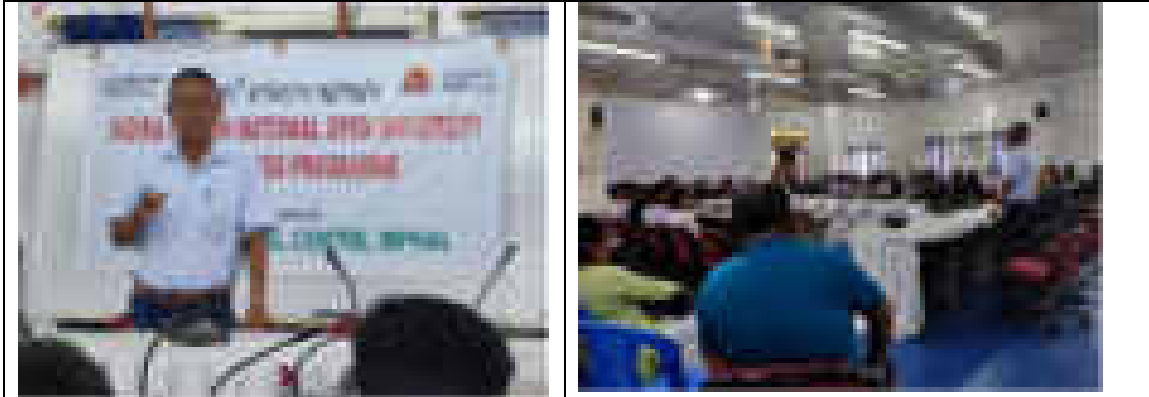

Admission Awareness Program



Celebration of Foundation Day

Photo Gallery – RC Itanagar

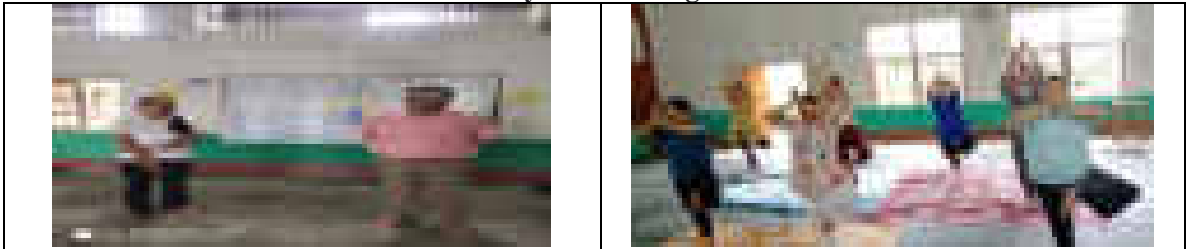

RC Itanagar celebrated international day of Yoga on 21.06.2022.



Unnat Bharat Abhiyan and Har Ghar Tringa programme

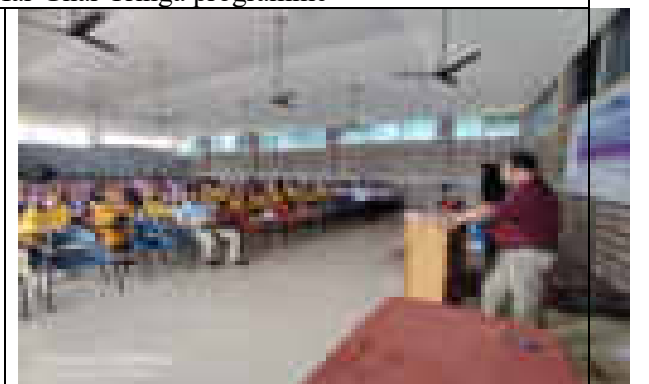

Promotional Activities of IGNOU Programmes in cooperation with the Donyi-Polo BEd College, Itanagar on 26.09.2022



Cleaness awareness drive



Promotional Activity of IGNOU Programme in collaboration with the Career counselling cell, Rajiv Gandhi Govt. Polytechnic, Itanagar on 28.10.2022

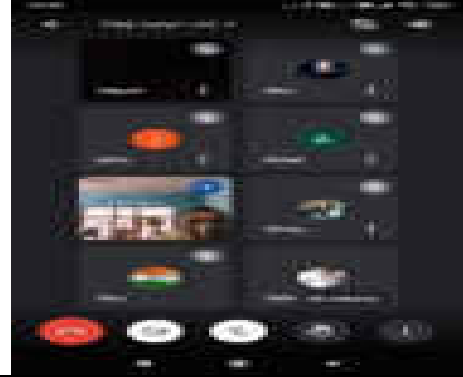
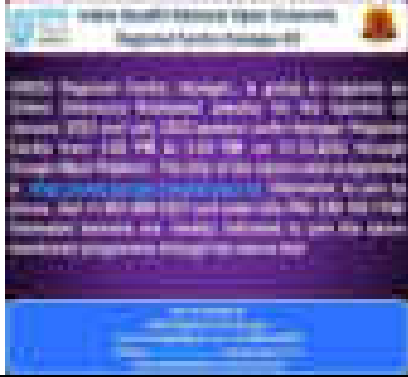

Grievance Redressal session through virtual mode on 31.10.2022, 4.11.2022, 5.11.2022 from 3.00 - 3.30 pm as a part of the Vigilance Awareness Week Programme -2022

Photo Gallery – RC Jabalpur



Activities under Unnat Bharat Abhiyaan at adopted village



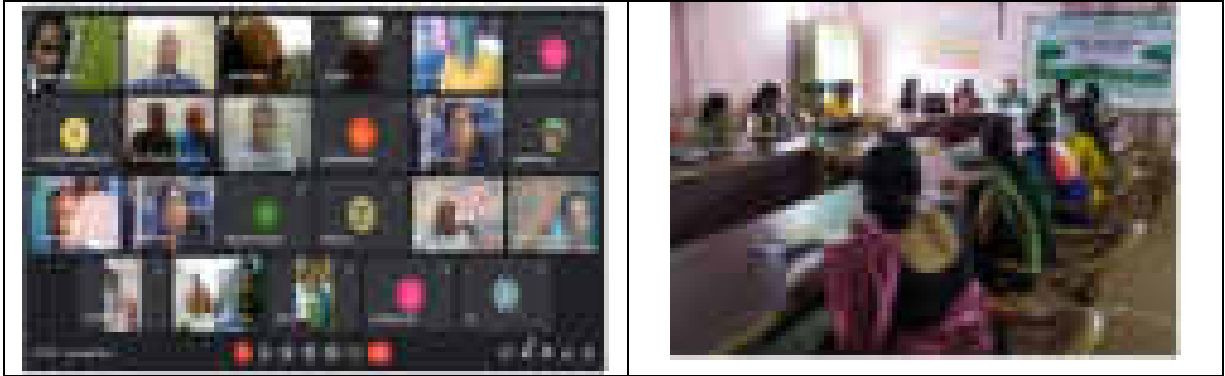

Meeting / Training Sessions for J S S / I T I s



IGNOU programs promotional meetings In different institutions

Photo Gallery – RC Jaipur



A promotional meeting for admission in January 2022 session at Prashanti Teacher's Training College, Kota and J.L.N. Teacher's Training College, Kota on 25.02.2022 with the association of IGNOU Study Centre 23135 Govt. College. Kota



A promotional meeting for admission in January 2022 session at Army Cantonment, Alwar with army personnel and their family members on 06th January 2022.



An Awareness programme for the new students admitted in IIS University was organized on 12.09.2022



"Har Ghar Tiranga" Programmes under Aazadi ka Amrit Mahotsav

Photo Gallery – RC Jammu



Photo Gallery – RC Jodhpur



Awareness and promotional drive





Glimpses of Collaborative activities of RC Jodhpur

Photo Gallery – RC Jorhat



Promotional Initiatives



Initiatives under UBA

Photo Gallery – RC Karnal



Promotional Workshop at Govt. College Narnaund,
Distt. Hissar

Promotional Camp for January 2022
Admission- LSC 1031R (Fatehabad)



Door-to-Door Awareness campaign for January 2022 Admission cycle in Village Chhatehra, Distt. Sonapat



Awareness Programme for July 2022 Admission Session at District Library Sonipat

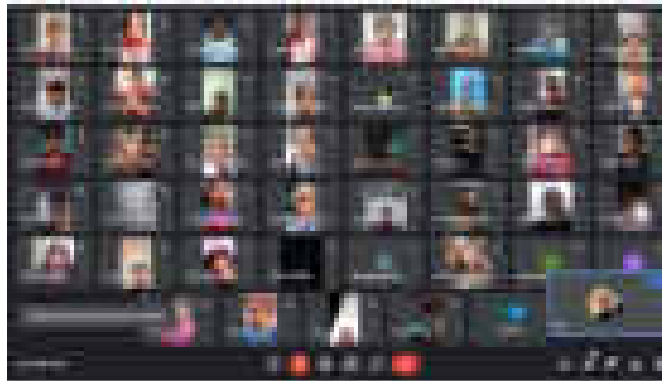

Virtual Promotional Workshop for prospective learners of Salwan and Ballah Villages District Karnal by LSC 1069 Assandh



Promotional activities for NSS Units by IGNOU study centre 1069 Assandh



Celebration of International Yoga Day



Pre-Admission Counselling at RC Karnal

| | |
|--|--|
|  |  |
| <p>Community Sensitization Programme for IGNOU Admission July 2022 by LSC 1075 Karnal</p> | <p>Extension Activity at LSC 1075 Karnal</p> |
|  |  |
| <p>Webinar on Waste Management Practices: 3Rs Reduce, Reuse and Recycle organized by RC Karnal</p> | <p>Webinar on Tuberculosis Bacteria (TB) Symptoms, Diagnosis, Treatment and Prevention measures organized by RC Karnal</p> |

Photo Gallery – RC Khanna

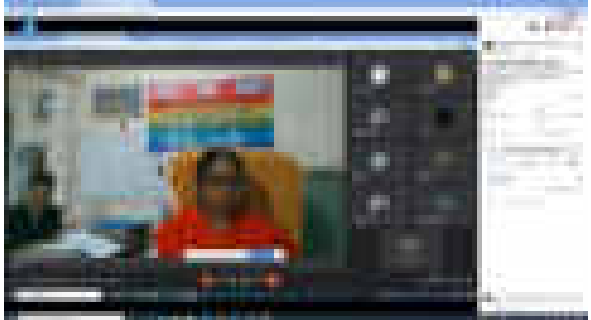
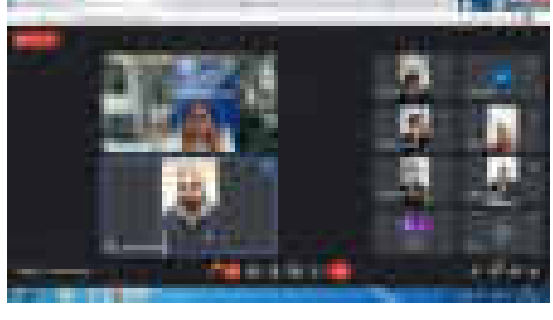
| | |
|---|--|
|  |  |
| <p>Webinar on Ek Bharat Shreshtha Bharat</p> | <p>Webinar on 'Tuberculosis Bacteria: Symptoms & Importance of early diagnosis, treatment & prevention' organised under Pradhan Mantri TB Mukta Bharat Abhiyan</p> |







| | |
|---|--|
|  |  |
| <p>Conduct of Online Viva-voce for BCA, MCA Project</p> | <p>Virtual Coordinators' Meeting</p> |
|  |  |
| <p>Online Orientation Programme of Exam Centre Superintendents</p> | <p>Monitoring of Examination Centre during TEE</p> |
|  |  |
| <p>Online meeting with PMKK officials</p> | <p>Pledge during Swachhta Pakhwada</p> |
|  |  |
| <p>Counselling for B.Sc. Nursing – Jan. 2022</p> | <p>Online counselling for CPDT learners</p> |



Photo Gallery – RC Kohima

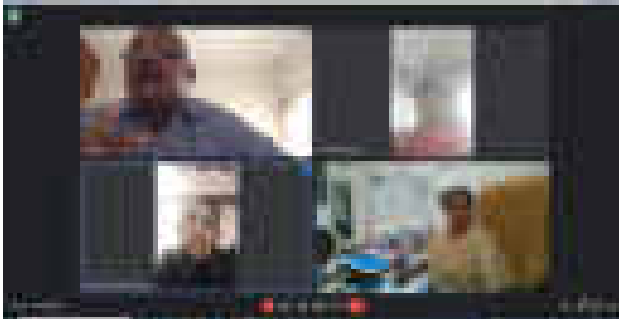
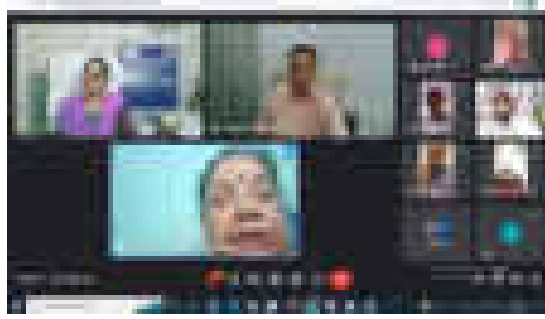
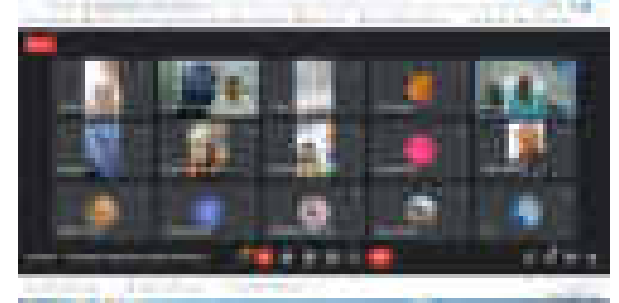

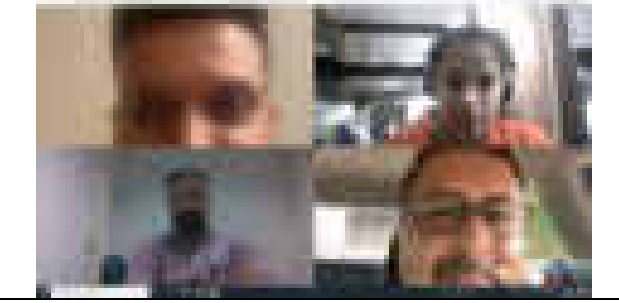
Photo Gallery – RC Kolkata

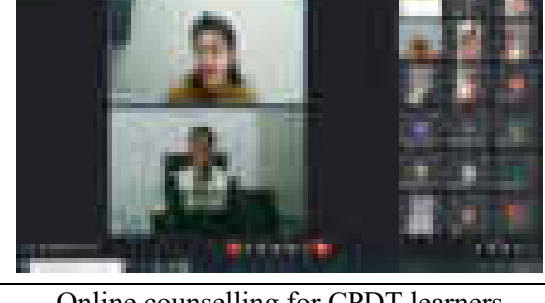
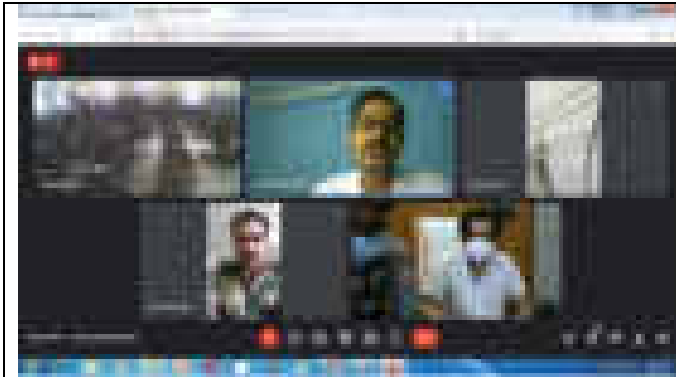

Promotional meeting with the Army Officers and Jawans of Fort William Kolkata through Google Meet

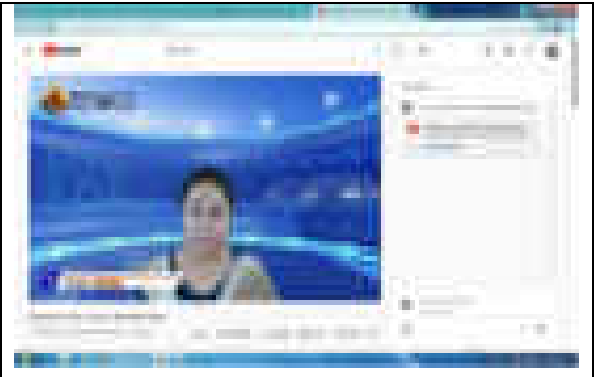

Glimpse on channel based counselling in the regional language Bengali

Photo Gallery – RC Koraput



Promotional Meeting with DIG & Staff of BSF



Promotional Meeting at Saraswati Vidya Mandir, Koraput

Photo Gallery – RC Lucknow



Swayam Prabha Channel Based Counselling Session



Promotion of IGNOU Programme at IGNOU

Photo Gallery – RC Madurai



Photo Gallery – RC Mumbai



Photo Gallery – RC Nagpur

| | |
|---|--|
|  |  |
| IGNOU Foundation Day: Prof. Ravindra Bhusari speaking. Dr P Sivaswaroop and others look on. | International Yoga Day 2022 held at RC Nagpur |

Photo Gallery – RC NOIDA

| | |
|--|---|
|  |  |
| Inauguration of IGNOU-MSDE Extension Centre at NSTI, NOIDA | Educational awareness programme at National Skill Training Institute, Women (NSTI-W), Sector - 1, NOIDA |

Photo Gallery – RC Panji



| | |
|---|--|
|  |  |
|---|--|

Photo Gallery – RC Patna



Photo Gallery – RC Port Blair

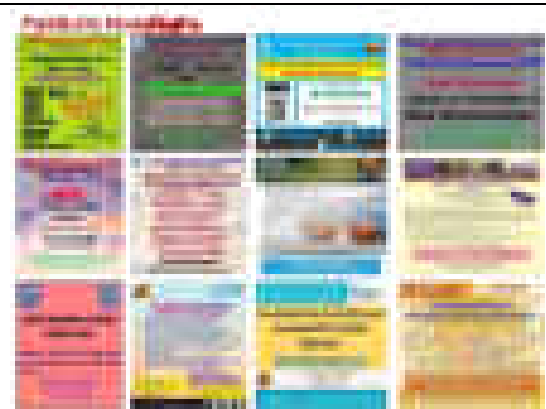
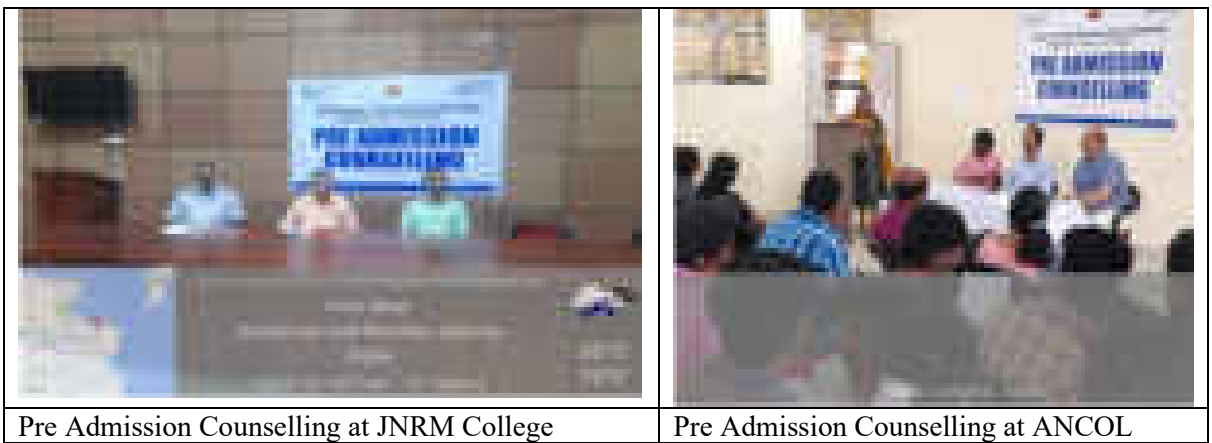

Photo Gallery – RC Pune

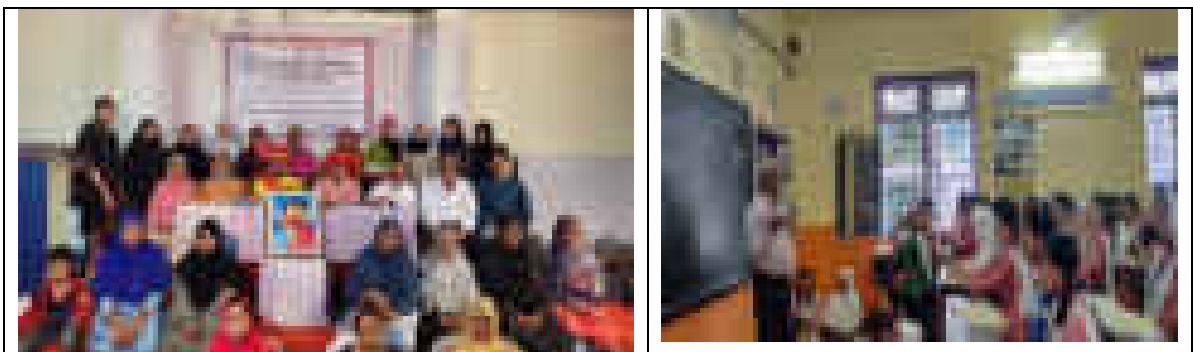

Photo Gallery – RC Raipur

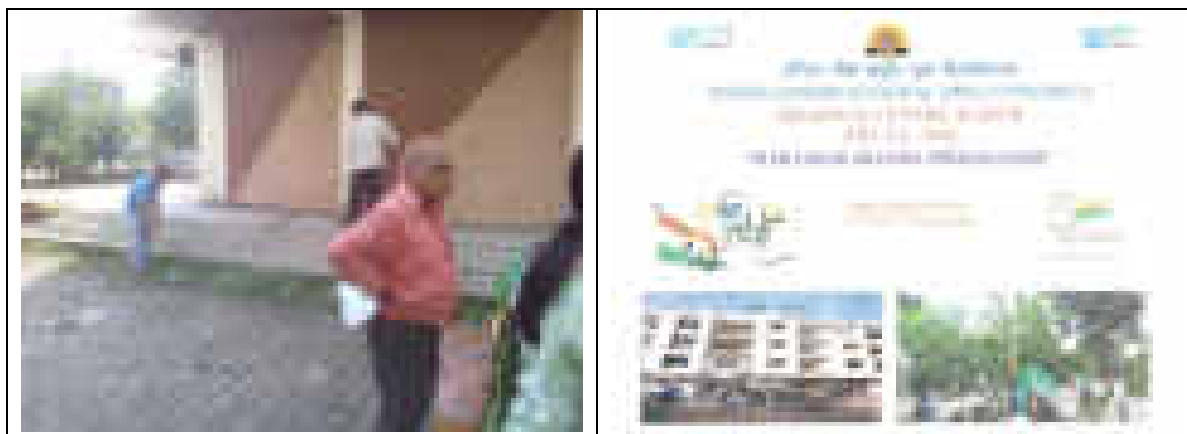
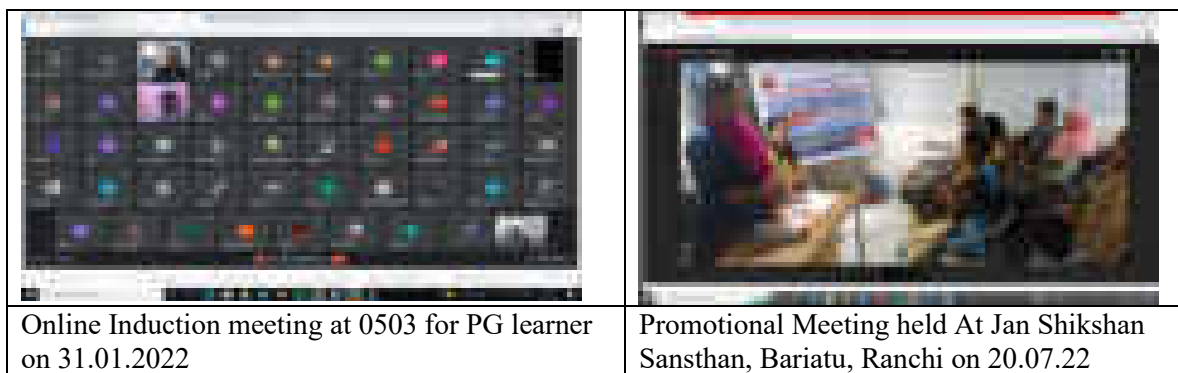

Photo Gallery – RC Rajkot



Photo Gallery – RC Ranchi





Plantation Drive during Swachhta Pakhwada @ LSC 32019 [Ranchi] on 25.9.2022

Hand washing campaign held under Swachhata Pakhwada on 27.9.2022

Photo Gallery – RC Saharsa



Promotional Activities for Admissions

Har Ghar Tiranga" campaign under unnat bharat abhiyan at the adopted village on august 14, 2022

Photo Gallery – RC Shillong

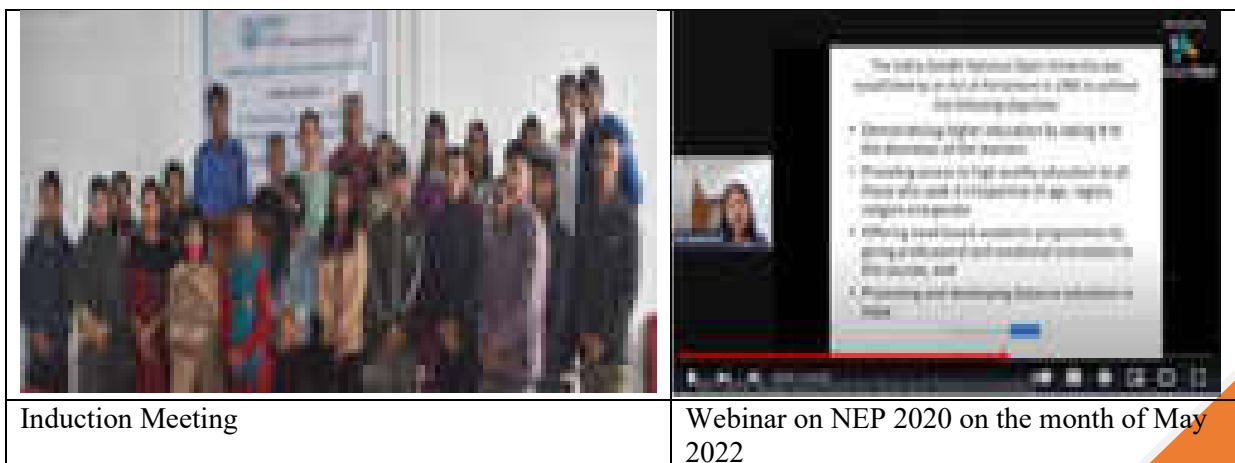

Induction Meeting

Webinar on NEP 2020 on the month of May 2022



Celebration of World Environment Day on 5th June 2022

35th Convocation ceremony

Photo Gallery – RC Shimla

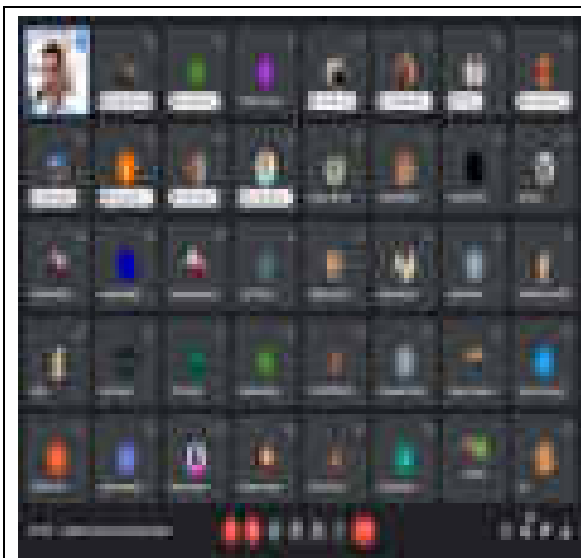

Student Grievance Redressal Meets on 29th July 2023

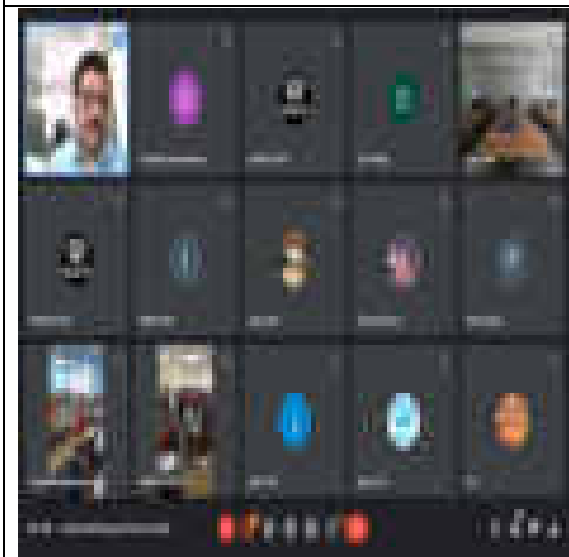

Online Monitoring of TEE June 2022 and TEE December 2022

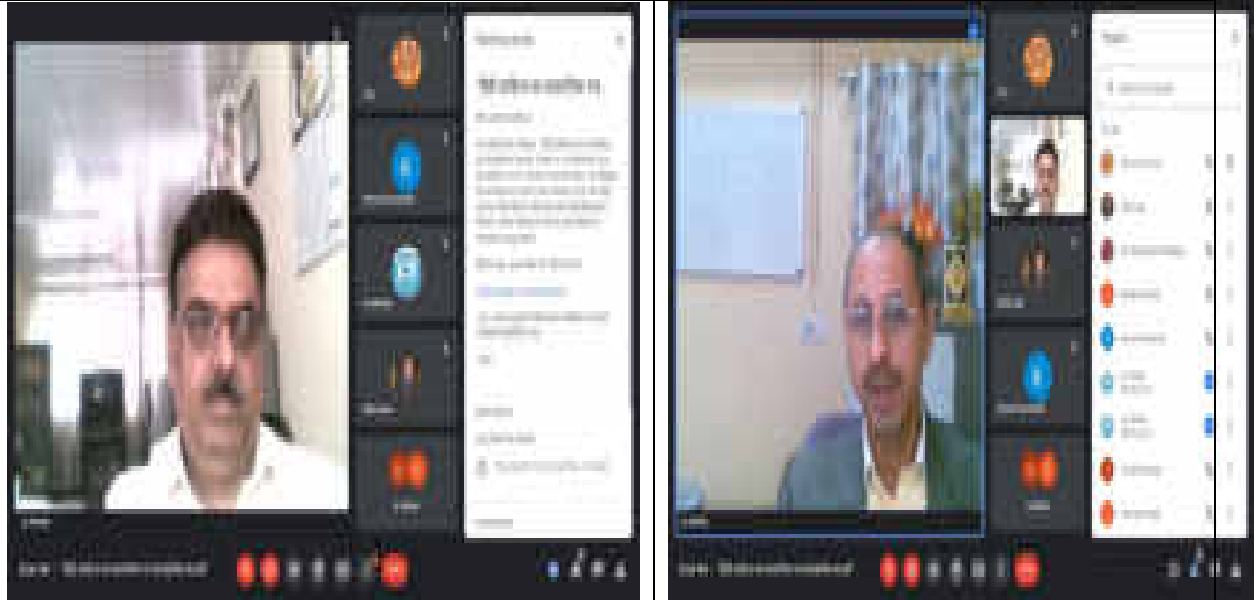

Organization of Webinars on the occasion of 'Hindi Pakhwara'
(14th – 29th September, 2022)



Meetings with village level functionaries (VDP & Household Survey)
Under UBA activities (06/10/2022)

Photo Gallery – RC Siliguri



Photo Gallery - Srinagar

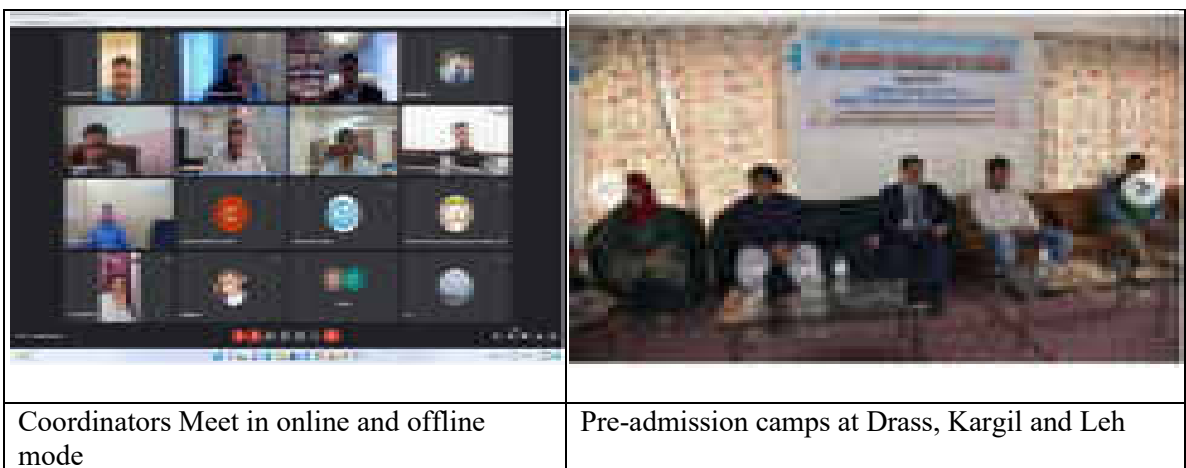

Photo Gallery – Trivandrum



Photo Gallery – Varanasi



Photo Gallery – Vatakara



Photo Gallery – Vijayawada



Photo Gallery - Visakhapatnam



13. Glimpses of 36th Convocation



The University hosted its 36th Convocation on 3rd April 2023. The main function was organized at Baba Sahab Ambedkar Convention Centre at IGNOU Hqrs. Maidan Garhi New Delhi. The Hon'ble President of India Smt Droupadi Murmu was the Chief Guest on the occasion.





The 36th Convocation of the IGNOU has also been organized simultaneously at 36 regional centers. The list of the regional centers where the 36th convocation was organized is provided below.

| S. No. | Regional Centre & Code | Venue of the Convocation |
|--------|------------------------|--|
| 1. | Agartala (26) | Muktadhara, Agartala |
| 2. | Ahmedabad (09) | Ahmedabad Management Association, Ahmedabad |
| 3. | Aizawl (19) | CYMA Hall, Central Young Mizo Association, MG Road, Tukihuahtlang, Aizawl-796001, Mizoram |
| 4. | Bangalore (13) | Shivarathreeshwara Centre, Gate No.2 & 3, 1st Main, 8th Block, Jayanagar, Bangalore-560 070 |
| 5. | Bhopal (15) | IGNOU RC Building, 12 Arera Hills, Bhopal |
| 6. | Bhubaneswar (21) | MKCG Auditorium, Utkal University, VaniVihar, Bhubaneswar. |
| 7. | Chennai (25) | Tamil Virtual Academy, 269R+724, Anna University Campus, Gandhi Mandapam Road, Kotturpuram, Chennai, Tamil Nadu 600025 |
| 8. | Cochin (14) | Town Hall Near Ernakulam North Railway Station, Ernakulam |
| 9. | Dehradun (31) | MP Hall, Rajiv Gandhi Navodaya Vidyalaya, Tapovan, Nanoorkhera, Raipur Road, Dehradun |
| 10. | Deoghar (87) | Takshashila Auditorium, Hindi Vidyapith Campus, Deoghar, Jharkhand. |
| 11. | Gangtok (24) | RaapJyor Cauveri Hall, Sikkim University, 5th Mile Tadong, Gangtok |
| 12. | Guwahati (04) | PWD Convention Training Centre, Dispur, Guwahati |
| 13. | Hyderabad (01) | AC Auditorium, Nizam College (LSC-01152), Basheerbagh, Hyderabad - 500 001 |
| 14. | Imphal (17) | Asha Hall, Asha-Jina Complex, North AOC, Imphal-795001, Manipur |
| 15. | Itanagar (03) | Hotel Rising Sun, Barapani, Naharlagun |
| 16. | Jaipur (23) | ISIM Auditorium, Mansarovar Jaipur, Rajasthan - 302020 |
| 17. | Jammu (12) | CONVENTION CENTRE, GOVT GUEST (CIRCUIT) HOUSE, CANAL ROAD JAMMU |
| 18. | Karnal (10) | IGNOU Regional Centre, Plot No. 5, Sector-12 (Part-1), Karnal Part-1, Urban Estate Karnal, Haryana |
| 19. | Khanna (22) | Partap Resorts, G. T. Road, Near IGNOU Regional Centre, KHANNA |
| 20. | Kohima (20) | URA Academy, Mission Compound, Kohima |
| 21. | Kolkata (28) | Vidyut Bhavan, DJ Block, Sector II, Bidhannagar, Kolkata, West Bengal 700091 |
| 22. | Lucknow (27) | 5C/ INS-1, Vrindavan Yojna, Telibagh, |

| | | |
|-----|--------------------|---|
| | | Lucknow.226029 |
| 23. | Noida (39) | Siri Fort Auditorium, August Kranti Marg, New Delhi |
| 24. | Panaji (08) | ESG, Near INOX Campal Panaji |
| 25. | Patna (05) | Premchand Rangshala |
| 26. | Port Blair (02) | Jawaharlal Nehru Rajkeeya Mahavidyalaya(Jnrm) Port Blair |
| 27. | Pune (16) | Dr. APJ Abdul Kalam Golden Jubilee Auditorium, Defence R&D Organisation (DRDO) Estate Management Unit, Armament Estate, Pashan Pune-411 021 |
| 28. | Raipur (35) | IGNOU Regional Centre Conference Room |
| 29. | Ranchi (32) | Auditorium of Institute of Public Health, Namkum, Ranchi |
| 30. | Saharsa (86) | Preksha Grih, opposite SP residence, Saharsa |
| 31. | Shillong (18) | Regional Center, Shillong |
| 32. | Shimla (11) | Conference Hall, Institution of Engineers, Nigam Vihar, Shimla, HP |
| 33. | Srinagar (30) | University of Kashmir, Srinagar |
| 34. | Trivandrum (40) | RDR Convention Centre, Edapazhanji, Thiruvananthapuram-695 514 |
| 35. | Vatakara (83) | Municipal Town Hall, Vatakara |
| 36. | Visakhapatnam (84) | Visakha Govt. Degree College for Women, Old Jail Road, Dabagardens, Visakhapatnam-530020 |

36th Convocation Report

| | |
|---|--|
|  |  |
| RC wise report on 36 th Convocation of IGNOU organized at RCs | Press-coverages of 36 th Convocation of IGNOU organized at RCs |

ANNEXURE I

Annexure I

Table 1 Month wise use of SMS by regional centres during 2022

| S. No. | Months | No. of SMS use |
|--------|--------------|-----------------|
| 1 | Jan | 595324 |
| 2 | Feb | 789671 |
| 3 | Mar | 1348333 |
| 4 | Apr | 263988 |
| 5 | May | 553898 |
| 6 | Jun | 1134262 |
| 7 | Jul | 1756785 |
| 8 | Aug | 1350349 |
| 9 | Sep | 1288296 |
| 10 | Oct | 971906 |
| 11 | No. | 617515 |
| 12 | Dec | 570138 |
| 13 | Total | 11240465 |



Table 2 Month wise academic counselling (AC) sessions organized during 2022

| S. No. | Month | Total No. of AC sessions |
|-----------|--------------|--------------------------|
| 1 | Jan | 4842 |
| 2 | Feb | 8241 |
| 3 | Mar | 5265 |
| 4 | Apr | 5129 |
| 5 | May | 7284 |
| 6 | Jun | 8455 |
| 7 | Jul | 6216 |
| 8 | Aug | 1457 |
| 9 | Sep | 3454 |
| 10 | Oct | 3063 |
| 11 | Nov | 8262 |
| 12 | Dec | 4193 |
| 13 | Total | 65861 |

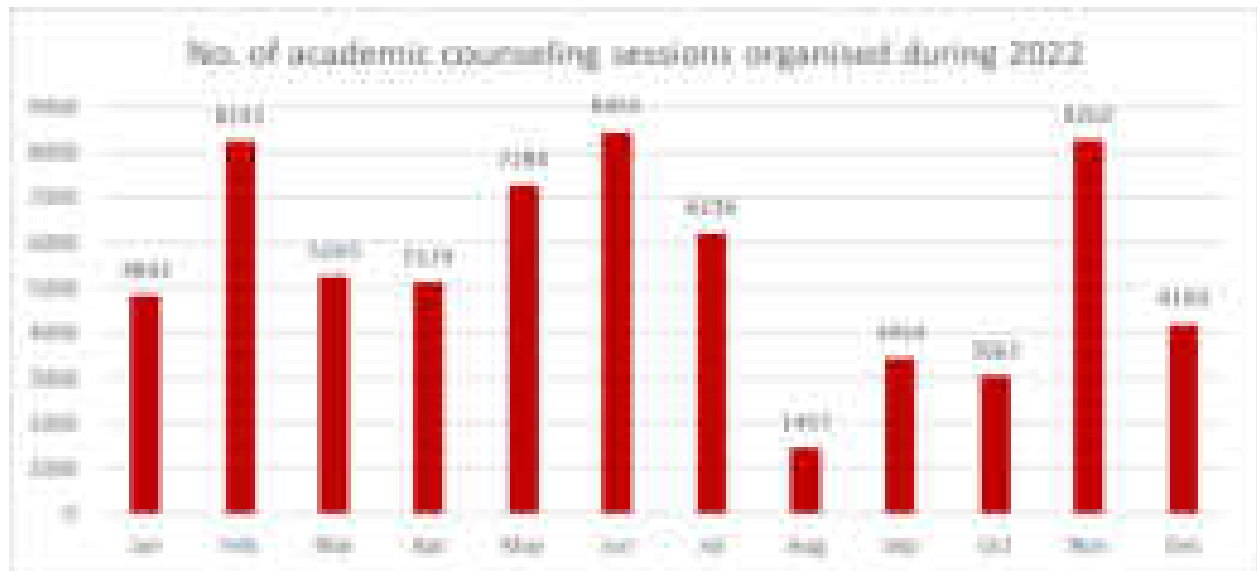

Table 3 Month-wise Induction meetings (IM) organized during 2022

| S. No. | Month | Total IM organised |
|-----------|--------------|--------------------|
| 1 | Jan | 181 |
| 2 | Feb | 92 |
| 3 | Mar | 33 |
| 4 | Apr | 119 |
| 5 | May | 225 |
| 6 | Jun | 27 |
| 7 | Jul | 15 |
| 8 | Aug | 3 |
| 9 | Sep | 1 |
| 10 | Oct | 40 |
| 11 | Nov2 | 116 |
| 12 | Dec3 | 95 |
| 13 | Total | 1106 |

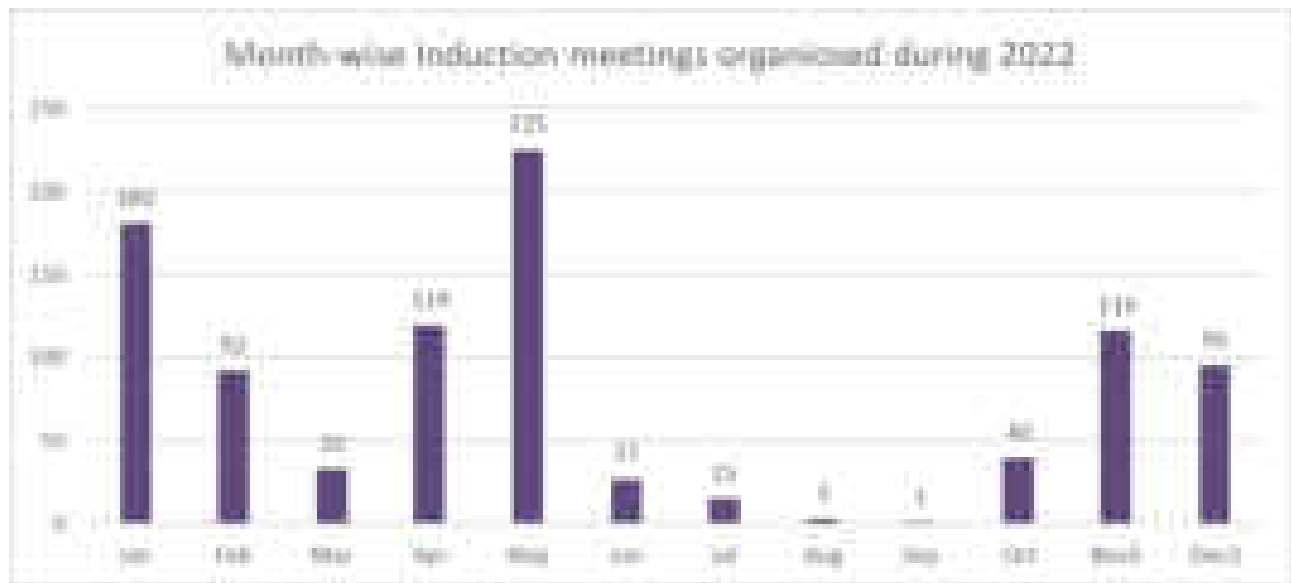
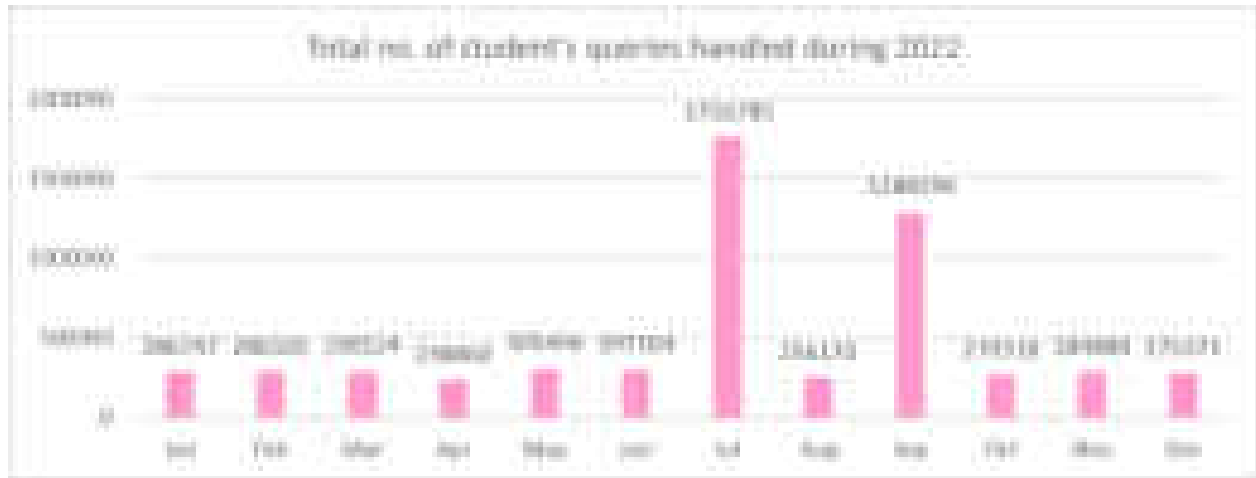

Table 4 No. of student's queries handled during 2022

| S. No. | Months | Total queries handled |
|-----------|--------------|-----------------------|
| 1 | Jan | 286747 |
| 2 | Feb | 286505 |
| 3 | Mar | 290524 |
| 4 | Apr | 238860 |
| 5 | May | 305456 |
| 6 | Jun | 297164 |
| 7 | Jul | 1756785 |
| 8 | Aug | 256170 |
| 9 | Sep | 1288296 |
| 10 | Oct | 270318 |
| 11 | Nov | 284884 |
| 12 | Dec | 275371 |
| 13 | TOTAL | 5837080 |



ANNEXURE II

Table 5 Regional center wise use of social media during 2022

| S. No. | Regional Centre | Number of followers of the RC Twitter handle | Number of subscribers of the RC YouTube channel | Number of Likes on the RC Facebook Page | Number of followers of the RC Facebook Page | Total |
|--------|-----------------|--|---|---|---|-------|
| 1. | Agartala | 21 | 46 | 1109 | 1200 | 2376 |
| 2. | Ahmedabad | 120 | 53 | 331 | 351 | 855 |
| 3. | Aizwal | 87 | 725 | 902 | 1268 | 2982 |
| 4. | Aligarh | 36 | 246 | 60 | 61 | 403 |
| 5. | Bangalore | 508 | 391 | 956 | 1064 | 2919 |
| 6. | Bhagalpur | 215 | 69 | 942 | 1212 | 2438 |
| 7. | Bhopal | 522 | 570 | 699 | 880 | 2671 |
| 8. | Bhubaneswar | 992 | 687 | 226 | 1919 | 3824 |
| 9. | Bijapur | 246 | 134 | 315 | 221 | 916 |
| 10. | Chandigarh | 424 | 492 | 16127 | 18752 | 35795 |
| 11. | Chennai | 951 | 43 | 33 | 4817 | 5844 |
| 12. | Cochin | 492 | 6660 | 13494 | 17752 | 38398 |
| 13. | Darbhanga | 31 | 51 | 1147 | 5000 | 6229 |
| 14. | Dehradun | 817 | 787 | 287 | 630 | 2521 |
| 15. | Delhi-1 | 1202 | 2590 | 22000 | 26000 | 51792 |
| 16. | Delhi-2 | 4364 | 0 | 5700 | 7100 | 17164 |
| 17. | Delhi-3 | 889 | 1710 | 0 | 7381 | 9980 |
| 18. | Deoghar | 108 | 9 | 124 | 129 | 370 |
| 19. | Gangtok | 110 | 178 | 3610 | 3913 | 7811 |
| 20. | Guwahati | 723 | 1290 | 1500 | 1812 | 5325 |
| 21. | Hyderabad | 673 | 8 | 588 | 2200 | 3469 |
| 22. | Imphal | 241 | 88 | 564 | 571 | 1464 |
| 23. | Itanagar | 73 | 10 | 52 | 147 | 282 |
| 24. | Jabalpur | 399 | 781 | 100 | 169 | 1449 |
| 25. | Jaipur | 693 | 882 | 2900 | 3300 | 7775 |
| 26. | Jammu | 460 | 0 | 1800 | 2500 | 4760 |
| 27. | Jodhpur | 18 | 1620 | 150 | 1538 | 3326 |
| 28. | Jorhat | 617 | 1300 | 3800 | 4200 | 9917 |
| 29. | Karnal | 1040 | 675 | 2500 | 3562 | 7777 |
| 30. | Khanna | 912 | 1367 | 4500 | 5300 | 12079 |
| 31. | Kohima | 4 | 142 | 294 | 431 | 871 |
| 32. | Kolkata | 679 | 2782 | 4983 | 5859 | 14303 |

| | | | | | | |
|-----|----------------|--------------|--------------|---------------|---------------|---------------|
| 33. | Koraput | 116 | 54 | 265 | 307 | 742 |
| 34. | Lucknow | 2604 | 879 | 25 | 5175 | 8683 |
| 35. | Madurai | 144 | 168 | 346 | 1603 | 2261 |
| 36. | Mumbai | 2663 | 4440 | 8320 | 9670 | 25093 |
| 37. | Nagpur | 895 | 2060 | 128 | 1382 | 4465 |
| 38. | NOIDA | 1804 | 3610 | 2210 | 2444 | 10068 |
| 39. | Panaji | 57 | 199 | 1107 | 1398 | 2761 |
| 40. | Patna | 2540 | 1850 | 2975 | 3105 | 10470 |
| 41. | Port Blair | 39 | 3 | 934 | 982 | 1958 |
| 42. | Pune | 314 | 2044 | 12 | 1500 | 3870 |
| 43. | Raghunathganj | 17 | 3 | 32 | 34 | 86 |
| 44. | Raipur | 88 | 11 | 185 | 809 | 1093 |
| 45. | Rajkot | 547 | 116 | 80 | 334 | 1077 |
| 46. | Ranchi | 1018 | 2111 | 1251 | 1591 | 5971 |
| 47. | Saharsa | 198 | 126 | 1701 | 6804 | 8829 |
| 48. | Shillong | 267 | 130 | 1000 | 1803 | 3200 |
| 49. | Shimla | 264 | 1559 | 3815 | 4479 | 10117 |
| 50. | Siliguri | 61 | 26 | 187 | 885 | 1159 |
| 51. | Srinagar | 582 | 160 | 0 | 33799 | 34541 |
| 52. | Trivandrum | 700 | 4938 | 3049 | 3179 | 11866 |
| 53. | Varanasi | 553 | 2587 | 4482 | 5567 | 13189 |
| 54. | Vatakara | 81 | 9620 | 4677 | 5355 | 19733 |
| 55. | Vijayawada | 349 | 411 | 128 | 773 | 1661 |
| 56. | Vishakhapatnam | 426 | 420 | 90 | 558 | 1494 |
| 57. | TOTAL | 34994 | 63911 | 128792 | 224775 | 452472 |

ANNEXURE III

Table 6 Link of the Facebook account of regional centres

| Sl. No. | Regional Centre | Link of the RC Facebook Page |
|---------|-----------------|--|
| 1 | Agartala | https://www.facebook.com/rcagartala |
| 2 | Ahmedabad | https://www.facebook.com/RC-Ahmedabad-IGNOU-104110155535759 |
| 3 | Alizwal | https://www.facebook.com/Ignouaizawlofficial |
| 4 | Aligarh | https://www.facebook.com/IGNOUALIGARHRC |
| 5 | Angul | https://www.facebook.com/IgnourcAngul |
| 6 | Bangalore | https://www.facebook.com/rcbangalore.ignou.ac.in |
| 7 | Bhagalpur | https://www.facebook.com/RCBhagalpur1 |
| 8 | Bhopal | https://www.facebook.com/IGNOU-RC-Bhopal-106097091982988 |
| 9 | Bhubaneswar | https://www.facebook.com/IGNOURCBBSR/ |
| 10 | Bijapur | https://www.facebook.com/ignou.bijapur.9 |
| 11 | Chandigarh | https://www.facebook.com/RCCHD |
| 12 | Chennai | https://www.facebook.com/profile.php?id=100043317313767 |
| 13 | Cochin | https://www.facebook.com/IGNOURegionalCentreCochin/ |
| 14 | Darbhanga | https://www.facebook.com/ignourcdarbhanga/ |
| 15 | Dehradun | https://www.facebook.com/IGNOU-RC-Dehradun-105070502276672 |
| 16 | Delhi-1 | https://www.facebook.com/ignourcdelhi1 |
| 17 | Delhi-2 | https://www.facebook.com/ignourc2 |
| 18 | Delhi-3 | https://www.facebook.com/rcdelhi3 |
| 19 | Deoghar | https://www.facebook.com/IGNOU-Regional-Centre-Deoghar-103524659069716/ |
| 20 | Gangtok | : https://www.facebook.com/rcgangtok737102 |
| 21 | Guwahati | https://www.facebook.com/ignou.guwahati |
| 22 | Hyderabad | www.facebook.com/Ignou Rch /ignou.hyderabadregionalcentre |
| 23 | Imphal | https://www.facebook.com/ignou.imphalrc |
| 24 | Itanagar | facebook.com/rcitanagarignou https://www.facebook.com/IGNOU-RC-Itanagar-100523476057676 |
| 25 | Jabalpur | https://www.facebook.com/ignourc.jabalpur.7 |
| 26 | Jaipur | https://www.facebook.com/OfficialpageRCJaipur |
| 27 | Jammu | https://www.facebook.com/ignouregionalcenterjammu/ |
| 28 | Jodhpur | https://www.facebook.com/jodhpurrc |
| 29 | Jorhat | https://www.facebook.com/IGNOU.Regional.Centre.Jorhat |
| 30 | Karnal | http://facebook.com/rckarnal10/ |
| 31 | Khanna | https://www.facebook.com/ignoukhanna |
| 32 | Kohima | : https://www.facebook.com/profile.php?id=100078183912435 |
| 33 | Kolkata | www.facebook.com/IGNOUKolkataOfficial |
| 34 | Koraput | https://www.facebook.com/IGNOU-RC-Koraput-112158028062844 |
| 35 | Lucknow | Ignou RC Lucknow |
| 36 | Madurai | https://www.facebook.com/ignou.rcmadurai.1 |

| | | |
|----|----------------|--|
| 37 | Mumbai | https://www.facebook.com/ignourcmumbai/ |
| 38 | Nagpur | http://www.facebook.com/NagpurRC |
| 39 | NOIDA | https://www.facebook.com/IGNOURCNOIDA |
| 40 | Panaji | : https://www.facebook.com/08RCPANAJI |
| 41 | Patna | https://www.facebook.com/ignourcpatna05, https://www.facebook.com/IGNOURCP |
| 42 | Port Blair | https://www.facebook.com/ignourcportblair |
| 43 | Pune | https://www.facebook.com/rc.pune.12/ |
| 44 | Raghunathganj | https://www.facebook.com/IGNOURaghunathganj |
| 45 | Raipur | https://www.facebook.com/ignouraipur.raipurcg |
| 46 | Rajkot | https://www.facebook.com/IGNOURegionalCentreRajkot |
| 47 | Ranchi | https://www.facebook.com/ignou32ranchi/ |
| 48 | Saharsa | https://www.facebook.com/profile.php?id=100014288821331 https://www.facebook.com/rcsaharsa |
| 49 | Shillong | https://www.facebook.com/IGNOUshillong/ |
| 0 | Shimla | https://www.facebook.com/ignouregionalcentreshimla/ and https://www.facebook.com/ignourcshimlalive/ |
| 51 | Siliguri | https://www.facebook.com/ignourc.siliguri.9 |
| 52 | Srinagar | https://www.facebook.com/IgnouRegionalCentreSrinagar |
| 53 | Trivandrum | https://www.facebook.com/ignourctvmofficial/?ref=pages you manage |
| 54 | Varanasi | https://www.facebook.com/ignouvns |
| 55 | Vatakara | https://www.facebook.com/IGNOU-Regional-Centre-Vatakara-100220378198817/ |
| 56 | Vijayawada | https://www.facebook.com/profile.php?id=100083559002878 |
| 57 | Vishakhapatnam | https://www.facebook.com/IGNOUVisakhapatnam/ |

Table 7 Link of the Twitter account of regional centres

| Sl. No. | Regional Centre | Link of the RC Twitter Account |
|---------|-----------------|---|
| 1 | Agartala | https://twitter.com/RcagartalaS |
| 2 | Ahmedabad | : https://twitter.com/centre_ignou |
| 3 | Alizwal | https://twitter.com/IGNOUAizawl |
| 4 | Aligarh | http://twitter.com/AligarhRc |
| 5 | Angul | https://twitter.com@IgnourcAngul |
| 6 | Bangalore | https://twitter.com/ignoubangalore |
| 7 | Bhagalpur | https://twitter.com/BhagalpurRc |
| 8 | Bhopal | @ignou_rcbhopal |
| 9 | Bhubaneswar | https://twitter.com/rcbhubaneswar |
| 10 | Bijapur | https://twitter.com/IgnouB |
| 11 | Chandigarh | https://twitter.com/chandigarh_rc |
| 12 | Chennai | https://twitter.com/RCCHENNAI1 |
| 13 | Cochin | https://twitter.com/ignou_rc_cochin?lang=en |
| 14 | Darbhangha | https://twitter.com/rc_ignou |
| 15 | Dehradun | https://twitter.com/DehradunIgnou |
| 16 | Delhi-1 | https://twitter.com/IGNOURCDELHI1 |
| 17 | Delhi-2 | @ignou_2. |
| 18 | Delhi-3 | https://twitter.com/ignourcdelhi3 |
| 19 | Deoghar | https://twitter.com/search?q=%40rcdeoghar&src=typed_query&f=top |
| 20 | Gangtok | ://twitter.com/EntryRc |
| 21 | Guwahati | https://twitter.com/GuwahatiIgnou?t=kMcFcAtI76N1EdJJbrU0Dw&s=09 |
| 22 | Hyderabad | https://twitter.com/IGNOU_Hyderabad |
| 23 | Imphal | http://twitter.com/Ignou_Imphal |
| 24 | Itanagar | https://twitter.com/ItanagarRC |
| 25 | Jabalpur | https://twitter.com/ignourcjabalpur |
| 26 | Jaipur | https://twitter.com/IgnouRc |
| 27 | Jammu | https://twitter.com/ignourcjammu |
| 28 | Jodhpur | https://twitter.com/IgnouJodhpur |
| 29 | Jorhat | https://mobile.twitter.com/ignou_jorhat_37 |
| 30 | Karnal | https://twitter.com/karnal_rc |
| 31 | Khanna | https://twitter.com/ignourekhanna |
| 32 | Kohima | https://twitter.com/kohima_rc |
| 33 | Kolkata | www.twitter.com/IGNOUKolkata |
| 34 | Koraput | https://twitter.com/KoraputRc |
| 35 | Lucknow | https://twitter.com/IGNOULucknow |
| 36 | Madurai | https://twitter.com/IGNOU-Madurai |
| 37 | Mumbai | https://twitter.com/ignoumumbai?s=08 |
| 38 | Nagpur | https://twitter.com/indira_rc/ |

| | | |
|----|----------------|---|
| 39 | NOIDA | https://twitter.com/rnoida |
| 40 | Panaji | https://twitter.com/RcPanaji |
| 41 | Patna | https://twitter.com/ignourepatna |
| 42 | Port Blair | https://www.twitter.com/IGNOUPortblair |
| 43 | Pune | https://twitter.com/IgnouPune |
| 44 | Raghunathganj | https://twitter.com/rcraghunathganj |
| 45 | Raipur | https://twitter.com/@IGNOURaipurRc |
| 46 | Rajkot | https://twitter.com/IGNOU_RC_Rajkot |
| 47 | Ranchi | https://twitter.com/32rcranchi |
| 48 | Saharsa | https://twitter.com/IgnouSaharsa/with_replies?lang=en |
| 49 | Shillong | https://twitter.com/ignoureshillong |
| 0 | Shimla | https://www.twitter.com/IgnouShimla |
| 51 | Siliguri | https://twitter.com/IGNOURCSILIGUR1 |
| 52 | Srinagar | @IGNOURCSRINAGAR |
| 53 | Trivandrum | https://twitter.com/Ignoutrivandru1 |
| 54 | Varanasi | https://twitter.com/IGNOUVaranasi |
| 55 | Vatakara | https://twitter.com/IVatakara |
| 56 | Vijayawada | https://twitter.com/RcIgnou |
| 57 | Vishakhapatnam | IGNOU RC, Visakhapatnam |

Table 8 Link of the YouTube account of regional centres

| Sl. No. | Regional Centre | Link of the RC YouTube account |
|---------|-----------------|---|
| 1 | Agartala | https://www.youtube.com/channel/UCMTj-G3rbjA5jCIqC3DMuqw |
| 2 | Ahmedabad | https://www.youtube.com/channel/UCsQoiYAC4N91yYCPFWQKj2Q/featured |
| 3 | Alizwal | https://www.youtube.com/c/ignouaizawl |
| 4 | Aligarh | https://www.youtube.com/channel/UC_iHIuqavc1mkkanZQCI9EQ |
| 5 | Angul | 0 |
| 6 | Bangalore | https://www.youtube.com/channel/UC1_csaWUlln-w34jb3jN6RA |
| 7 | Bhagalpur | https://www.youtube.com/channel/UCyYpLIW-PVxAnAt0DjgfP5w |
| 8 | Bhopal | : https://www.youtube.com/channel/UCnKaOo4fwCtnPeqf0Hz2n7A |
| 9 | Bhubaneswar | https://www.youtube.com/channel/UCRHjPp9G-0RBR2lStfsIqBQ |
| 10 | Bijapur | https://www.youtube.com/channel/UCq61ZIGvMAP0hfPCIp0ba2A |
| 11 | Chandigarh | https://www.youtube.com/channel/UChAhidIahOaZKU9RjhbUcjQ |
| 12 | Chennai | https://www.youtube.com/channel/UCgV2TOD7nhCfBgyU42sx5rQ |
| 13 | Cochin | https://www.youtube.com/channel/UCJ3Yy8UXX3NnaFPeDXycMgQ |
| 14 | Darbhanga | https://www.youtube.com/channel/UC5irL5vwTMNutzTVIAbVP4w |
| 15 | Dehradun | https://www.youtube.com/channel/UCYr2p0BoA-OSaJPPWtT_qnA |
| 16 | Delhi-1 | https://www.youtube.com/c/IGNOURCDelhi1-07 |
| 17 | Delhi-2 | IGNOU Regional Centre Delhi-2 |
| 18 | Delhi-3 | https://www.youtube.com/channel/UCB_4cA0tCfeQttOyvwkkGHA |
| 19 | Deoghar | https://www.youtube.com/channel/UCeFg6FMlb5GBrUM0C05hFbg |
| 20 | Gangtok | https://www.youtube.com/channel/UCBaZgKrComCdFSwAUHLFAIA |
| 21 | Guwahati | https://youtube.com/channel/UCiWlhVRWaXiziqeat-flI6w |
| 22 | Hyderabad | https://www.youtube.com/rchyderabad |
| 23 | Imphal | https://www.youtube.com/channel/UCxFE6hc26FDkn-mNMvjutBw |
| 24 | Itanagar | https://www.youtube.com/channel/UDE1736RXZlBkzaHeiKK184 |
| 25 | Jabalpur | https://www.youtube.com/user/IGNOUjabalpur |
| 26 | Jaipur | https://www.youtube.com/c/rcjaipurignou23 |
| 27 | Jammu | https://www.youtube.com/@ignourcjammu12 |
| 28 | Jodhpur | https://www.youtube.com/channel/UC8axcSrvR3BZRSPHbW8QQWA |
| 29 | Jorhat | https://www.youtube.com/channel/UCuULhycO6VQmJqA3GWfaJ1A |
| 30 | Karnal | https://www.youtube.com/channel/UCQLy1RYq_vll1yAWI96C6Qg |
| 31 | Khanna | https://www.youtube.com/channel/UCLOKEx3Qek9LwSvyClx5j-Q |
| 32 | Kohima | https://www.youtube.com/channel/UCTgXVEb1VbHGXA WXNSQCT2g |
| 33 | Kolkata | www.youtube.com/c/IGNOURCKolkataOfficial |
| 34 | Koraput | https://www.youtube.com/channel/UC6x_6rT1b-b7g0lb7o1BuIQ/featured |

| | | |
|----|----------------|--|
| 35 | Lucknow | https://www.youtube.com/channel/UCaeD75ucKWeeKVmW_AUWA Yg |
| 36 | Madurai | https://www.youtube.com/channel/UCPpO0bWJRRxEIuTF83swbVw |
| 37 | Mumbai | https://www.youtube.com/channel/UCxjWrq2oZYJe_cCb6oW2XuA |
| 38 | Nagpur | www.youtube.com/IGNOUNAGPUR |
| 39 | NOIDA | https://www.youtube.com/channel/UC1Dlpdo414DaHQwAFdoaffQ |
| 40 | Panaji | https://www.youtube.com/channel/UCChfJnu7NJTxlrz6F0nZS9w |
| 41 | Patna | https://www.youtube.com/ignourepatna05 |
| 42 | Port Blair | https://www.youtube.com/channel/UC6JNl9_wRe83WxTD_kntW3Q |
| 43 | Pune | https://youtube.com/channel/UCWY_PKDE8TW-q8xtghmEheA |
| 44 | Raghunathganj | https://www.youtube.com/channel/UC5jlojY8alRqXaOHR-sRDfg |
| 45 | Raipur | https://www.youtube.com/channel/UCebuUcDvbr2oz-zNKtgKzrw |
| 46 | Rajkot | https://www.youtube.com/channel/UC6pVAhGJa0M3IZ4iACw4dsg |
| 47 | Ranchi | https://www.youtube.com/c/rcranchi32 |
| 48 | Saharsa | https://www.youtube.com/channel/UChNklfvaPrWhM30F2OsFw |
| 49 | Shillong | https://www.youtube.com/channel/UCe2e93Yt7QlfmUylwB1uRww |
| 0 | Shimla | https://youtube.com/channel/UCzXXy5G9oAV3sb2QKF8HAFw and https://youtube.com/channel/UCtA7FTkL94QqfoKdQ5Vo4zQ |
| 51 | Siliguri | https://www.youtube.com/channel/UCYage4DOztDzl6aNOOA-c7Q |
| 52 | Srinagar | IGNOU RC SRINAGAR (Kashmir) |
| 53 | Trivandrum | https://www.youtube.com/channel/UCMRjn36VfmRIUSbs5GovBtg |
| 54 | Varanasi | https://www.youtube.com/channel/UCFIBOXI2MARPjSjbxvA0QYg |
| 55 | Vatakara | https://www.youtube.com/c/RegionalCentreVatakara/videos |
| 56 | Vijayawada | https://www.youtube.com/channel/UCvlhyqNIHmxvvhxPIOxj41pQ |
| 57 | Vishakhapatnam | https://twitter.com/RCVIsakhapatnam |

ANNEXURE IV

Table 9 Month wise students' queries handled during 2022

| RCs | Jan | Feb | Mar | Apr | May | Jun | Jul | Aug | Sep | Oct | Nov | Dec | TOTAL |
|----------------|---------------|---------------|---------------|---------------|---------------|---------------|----------------|---------------|----------------|---------------|---------------|---------------|----------------|
| Agartala | 438 | 352 | 337 | 314 | 595 | 1097 | 11415 | 1020 | 3402 | 1322 | 1345 | 1097 | 22734 |
| Ahmedabad | 2090 | 2300 | 3408 | 3911 | 4199 | 3355 | 28534 | 3241 | 60 | 2664 | 2250 | 2974 | 58986 |
| Aizwal | 1684 | 911 | 1143 | 1078 | 249 | 628 | 0 | 1053 | 0 | 1815 | 1972 | 2061 | 12594 |
| Aligarh | 1100 | 1042 | 1310 | 1061 | 1683 | 1432 | 441 | 1023 | 512 | 951 | 1305 | 755 | 12615 |
| Bangalore | 8175 | 22772 | 15937 | 1109 | 24557 | 14084 | 4114 | 18696 | 0 | 11847 | 5854 | 14683 | 141828 |
| Bhagalpur | 1570 | 1734 | 1696 | 1733 | 2035 | 1347 | 24375 | 1311 | 13055 | 1324 | 1370 | 1376 | 52926 |
| Bhopal | 5612 | 5751 | 6329 | 6635 | 4627 | 6675 | 0 | 7161 | 0 | 8312 | 6604 | 7522 | 65228 |
| Bhubaneswar | 8238 | 7260 | 7652 | 7439 | 7826 | 8047 | 27222 | 7126 | 26900 | 8149 | 8579 | 6549 | 130987 |
| Bijapur | 936 | 1061 | 1046 | 894 | 1140 | 1542 | 10150 | 995 | 1657 | 1288 | 1164 | 1171 | 23044 |
| Chandigarh | 7442 | 6786 | 7713 | 6870 | 7434 | 6374 | 0 | 4548 | 6152 | 4552 | 4595 | 5115 | 67581 |
| Chennai | 7533 | 4398 | 5994 | 6688 | 6416 | 8471 | 9605 | 9431 | 2569 | 5209 | 5850 | 3988 | 76152 |
| Cochin | 4137 | 3711 | 3121 | 3126 | 9235 | 4264 | 37584 | 3388 | 14768 | 4853 | 6332 | 4962 | 99481 |
| Darbhangha | 1547 | 1751 | 1886 | 2071 | 2225 | 2386 | 11835 | 2206 | 7912 | 1967 | 2296 | 2174 | 40256 |
| Dehradun | 2878 | 3779 | 4027 | 3489 | 4031 | 3959 | 49461 | 3160 | 24610 | 3713 | 3711 | 3802 | 110620 |
| Delhi-1 | 14088 | 16711 | 18916 | 15334 | 17154 | 18825 | 282560 | 15446 | 364233 | 16807 | 18812 | 14350 | 813236 |
| Delhi-2 | 35046 | 20840 | 21359 | 17686 | 35391 | 18853 | 48963 | 18390 | 355 | 17213 | 23561 | 18550 | 276207 |
| Delhi-3 | 16781 | 14943 | 17513 | 13146 | 17658 | 20283 | 401720 | 13734 | 165867 | 22297 | 22605 | 18403 | 744950 |
| Deoghar | 2586 | 2996 | 3052 | 2548 | 3376 | 3404 | 28057 | 2706 | 27002 | 3000 | 3219 | 2465 | 84411 |
| Gangtok | 945 | 1244 | 1569 | 1106 | 1299 | 1681 | 18036 | 727 | 5851 | 769 | 1194 | 940 | 35361 |
| Guwahati | 4120 | 4039 | 3880 | 3623 | 2973 | 4292 | 9213 | 3291 | 624 | 4693 | 4648 | 3269 | 48665 |
| Hyderabad | 7930 | 8927 | 8662 | 7115 | 8689 | 9719 | 21651 | 6723 | 15379 | 6364 | 10183 | 8884 | 120226 |
| Imphal | 1453 | 1305 | 1957 | 2183 | 2040 | 2175 | 13856 | 1512 | 4096 | 956 | 1984 | 1442 | 34959 |
| Itanagar | 325 | 481 | 430 | 479 | 271 | 804 | 0 | 640 | 0 | 797 | 575 | 678 | 5480 |
| Jabalpur | 1310 | 1411 | 1300 | 1303 | 1232 | 1236 | 3500 | 682 | 1510 | 682 | 1326 | 688 | 16180 |
| Jaipur | 3280 | 3853 | 4005 | 3417 | 3830 | 3789 | 73192 | 4117 | 25382 | 4120 | 4092 | 4204 | 137281 |
| Jammu | 7329 | 6866 | 6843 | 6450 | 6944 | 7072 | 67 | 4337 | 1843 | 7943 | 8900 | 9286 | 73880 |
| Jodhpur | 6047 | 4855 | 5201 | 2963 | 5135 | 5381 | 0 | 4957 | 0 | 5762 | 5571 | 4385 | 50257 |
| Jorhat | 3333 | 2270 | 2457 | 2037 | 2212 | 2257 | 15914 | 1996 | 14015 | 1154 | 1706 | 1300 | 50651 |
| Karnal | 4682 | 4780 | 5617 | 4115 | 4997 | 5628 | 29603 | 5550 | 39280 | 5533 | 6511 | 6835 | 123131 |
| Khanna | 4309 | 4705 | 5577 | 4565 | 6839 | 5620 | 16325 | 5473 | 675 | 7053 | 5652 | 4823 | 71616 |
| Kohima | 489 | 584 | 504 | 484 | 639 | 631 | 8077 | 438 | 0 | 551 | 568 | 342 | 13307 |
| Kolkata | 9281 | 9906 | 9148 | 7146 | 4474 | 7221 | 0 | 6139 | 0 | 5480 | 5493 | 4896 | 69184 |
| Koraput | 660 | 1259 | 640 | 850 | 634 | 981 | 12325 | 830 | 6496 | 927 | 1007 | 663 | 27272 |
| Lucknow | 2992 | 2152 | 2765 | 3002 | 3368 | 4196 | 7253 | 3042 | 13483 | 4464 | 5127 | 5599 | 57443 |
| Madurai | 620 | 795 | 1036 | 676 | 773 | 933 | 48234 | 859 | 25354 | 1157 | 1481 | 783 | 82701 |
| Mumbai | 4503 | 4492 | 5573 | 4790 | 5587 | 4918 | 15322 | 5482 | 14470 | 6359 | 4772 | 6461 | 82729 |
| Nagpur | 12929 | 13991 | 15081 | 12833 | 13573 | 19234 | 2713 | 14135 | 2518 | 11902 | 9355 | 9494 | 137758 |
| NOIDA | 4355 | 5838 | 7853 | 6567 | 6992 | 8682 | 18211 | 8556 | 39781 | 8918 | 7889 | 6965 | 130607 |
| Panaji | 1752 | 1670 | 2255 | 1575 | 1916 | 1816 | 14194 | 1351 | 25545 | 1412 | 2422 | 2397 | 58305 |
| Patna | 4638 | 10549 | 8813 | 9276 | 6481 | 9698 | 86091 | 4959 | 88997 | 7332 | 7744 | 6115 | 250693 |
| Port Blair | 1895 | 1602 | 1664 | 1492 | 2287 | 2416 | 3166 | 2023 | 11873 | 1874 | 1819 | 1887 | 33998 |
| Pune | 2705 | 2880 | 1735 | 3558 | 6586 | 3947 | 7672 | 4922 | 4669 | 7291 | 7052 | 7685 | 60702 |
| Raghunathganj | 284 | 240 | 297 | 326 | 304 | 361 | 0 | 576 | 0 | 239 | 287 | 509 | 3423 |
| Raipur | 919 | 903 | 991 | 945 | 904 | 963 | 16743 | 909 | 13385 | 876 | 1049 | 930 | 39517 |
| Rajkot | 1295 | 1457 | 1586 | 1446 | 1653 | 1477 | 7742 | 1120 | 4468 | 1292 | 1487 | 1490 | 26513 |
| Ranchi | 6970 | 7362 | 7870 | 7998 | 8053 | 7685 | 55045 | 6756 | 78768 | 6999 | 7415 | 6776 | 207697 |
| Saharsa | 1304 | 2044 | 2324 | 1928 | 2285 | 1730 | 2058 | 1706 | 3392 | 1952 | 1839 | 1809 | 24371 |
| Shillong | 743 | 1550 | 6497 | 1592 | 1863 | 5323 | 19985 | 1276 | 2658 | 2643 | 1990 | 3429 | 49549 |
| Shimla | 5184 | 4237 | 8106 | 4347 | 6681 | 6170 | 55008 | 5501 | 31013 | 5090 | 6497 | 7234 | 145068 |
| Siliguri | 3452 | 4251 | 5292 | 3394 | 4614 | 5165 | 6537 | 4260 | 27662 | 3527 | 3560 | 2997 | 74711 |
| Srinagar | 33909 | 24033 | 11477 | 11326 | 9292 | 6574 | 0 | 4853 | 5310 | 5260 | 9115 | 8357 | 129506 |
| Trivandrum | 11020 | 11647 | 8828 | 9836 | 10298 | 10633 | 12000 | 11147 | 981 | 11803 | 11937 | 12327 | 122457 |
| Varanasi | 3266 | 4245 | 3949 | 3689 | 4669 | 5272 | 94144 | 5092 | 69378 | 3719 | 4569 | 11845 | 213837 |
| Vatakara | 2655 | 2628 | 3716 | 3196 | 3038 | 3798 | 27479 | 3602 | 5197 | 3549 | 3835 | 3372 | 66065 |
| Vijayawada | 956 | 960 | 1081 | 1060 | 1110 | 1478 | 10707 | 861 | 11209 | 1263 | 1468 | 1252 | 33405 |
| Vishakhapatnam | 1027 | 1396 | 1506 | 1040 | 1090 | 1182 | 48686 | 1135 | 33980 | 1330 | 1341 | 1026 | 94739 |
| TOTAL | 286747 | 286505 | 290524 | 238860 | 305456 | 297164 | 1756785 | 256170 | 1288296 | 270318 | 284884 | 275371 | 5837080 |

ANNEXURE V

Table 10 Regional center wise monthly handling of iGRAM during 2022

| S. No. | RCs | Jan | Feb | Mar | Apr | May | Jun | Jul | Aug | Sep | Oct | Nov | Dec | Total |
|--------|----------------|-------|-------|-------|-------|-------|-------|-------|-------|-------|-------|-------|-------|--------|
| 1 | Agartala | 104 | 108 | 79 | 85 | 176 | 162 | 198 | 150 | 160 | 97 | 197 | 203 | 1719 |
| 2 | Ahmedabad | 616 | 616 | 653 | 587 | 712 | 616 | 725 | 617 | 670 | 652 | 851 | 724 | 8039 |
| 3 | Aizwal | 15 | 31 | 34 | 18 | 20 | 36 | 14 | 58 | 0 | 66 | 36 | 29 | 357 |
| 4 | Aligarh | 141 | 158 | 188 | 140 | 161 | 140 | 123 | 152 | 202 | 197 | 249 | 203 | 2054 |
| 5 | Bangalore | 755 | 1244 | 1962 | 65 | 733 | 850 | 1125 | 551 | 40 | 1106 | 1806 | 2006 | 12243 |
| 6 | Bhagalpur | 97 | 88 | 108 | 106 | 172 | 207 | 188 | 176 | 207 | 225 | 264 | 259 | 2097 |
| 7 | Bhopal | 208 | 253 | 240 | 192 | 236 | 281 | 248 | 0 | 289 | 286 | 100 | 301 | 2634 |
| 8 | Bhubaneswar | 550 | 306 | 406 | 437 | 584 | 471 | 457 | 435 | 597 | 590 | 759 | 433 | 6025 |
| 9 | Bijapur | 60 | 43 | 53 | 40 | 69 | 85 | 66 | 42 | 60 | 60 | 69 | 70 | 717 |
| 10 | Chandigarh | 560 | 508 | 553 | 473 | 618 | 750 | 870 | 878 | 934 | 1066 | 1044 | 792 | 9046 |
| 11 | Chennai | 348 | 285 | 388 | 243 | 276 | 327 | 341 | 346 | 391 | 459 | 463 | 334 | 4201 |
| 12 | Cochin | 794 | 847 | 754 | 594 | 677 | 677 | 794 | 725 | 741 | 1294 | 1367 | 1267 | 10531 |
| 13 | Darbhangha | 279 | 211 | 242 | 222 | 290 | 322 | 314 | 288 | 317 | 343 | 358 | 272 | 3458 |
| 14 | Dehradun | 481 | 461 | 449 | 435 | 536 | 581 | 643 | 466 | 529 | 668 | 742 | 511 | 6502 |
| 15 | Delhi-1 | 2662 | 2433 | 2720 | 2395 | 3135 | 4281 | 2580 | 3099 | 3741 | 3861 | 4073 | 1628 | 36608 |
| 16 | Delhi-2 | 4287 | 3234 | 3610 | 4077 | 4216 | 5809 | 4197 | 3025 | 4089 | 4234 | 5032 | 4131 | 49941 |
| 17 | Delhi-3 | 2505 | 2521 | 2630 | 2242 | 2859 | 3417 | 3047 | 2723 | 3706 | 3002 | 3491 | 2640 | 34783 |
| 18 | Deoghar | 287 | 243 | 258 | 199 | 320 | 371 | 329 | 220 | 279 | 345 | 375 | 321 | 3547 |
| 19 | Gangtok | 59 | 38 | 45 | 46 | 41 | 67 | 64 | 41 | 44 | 38 | 80 | 53 | 616 |
| 20 | Guwahati | 466 | 382 | 401 | 390 | 461 | 452 | 438 | 445 | 454 | 526 | 511 | 423 | 5349 |
| 21 | Hyderabad | 543 | 624 | 660 | 538 | 729 | 651 | 723 | 572 | 726 | 753 | 885 | 603 | 8007 |
| 22 | Imphal | 64 | 58 | 75 | 59 | 79 | 111 | 64 | 61 | 60 | 76 | 100 | 56 | 863 |
| 23 | Itanagar | 10 | 66 | 73 | 35 | 57 | 88 | 83 | 57 | 61 | 89 | 80 | 58 | 757 |
| 24 | Jabalpur | 54 | 174 | 129 | 113 | 99 | 104 | 134 | 82 | 158 | 126 | 196 | 146 | 1515 |
| 25 | Jaipur | 422 | 438 | 501 | 345 | 546 | 471 | 522 | 419 | 354 | 405 | 556 | 399 | 5378 |
| 26 | Jammu | 1074 | 865 | 1123 | 781 | 1013 | 1388 | 1223 | 821 | 846 | 1062 | 1212 | 1022 | 12430 |
| 27 | Jodhpur | 0 | 0 | 0 | 0 | 0 | 0 | 0 | 0 | 0 | 0 | 0 | 0 | 0 |
| 28 | Jorhat | 119 | 112 | 128 | 148 | 152 | 149 | 176 | 139 | 172 | 184 | 203 | 154 | 1836 |
| 29 | Karnal | 1266 | 1173 | 1253 | 1071 | 1442 | 1719 | 1807 | 1334 | 1533 | 1490 | 1699 | 1593 | 17380 |
| 30 | Khanna | 451 | 592 | 584 | 438 | 721 | 563 | 763 | 588 | 738 | 2029 | 756 | 636 | 8859 |
| 31 | Kohima | 107 | 139 | 70 | 85 | 168 | 189 | 174 | 140 | 113 | 180 | 143 | 86 | 1594 |
| 32 | Kolkata | 1174 | 977 | 1274 | 1331 | 0 | 1480 | 1452 | 1101 | 1408 | 1444 | 1396 | 948 | 13985 |
| 33 | Koraput | 139 | 123 | 145 | 129 | 212 | 186 | 170 | 132 | 198 | 193 | 230 | 170 | 2027 |
| 34 | Lucknow | 882 | 768 | 805 | 834 | 937 | 811 | 903 | 706 | 1010 | 1078 | 1103 | 919 | 10756 |
| 35 | Madurai | 93 | 93 | 98 | 78 | 115 | 105 | 100 | 79 | 118 | 113 | 148 | 98 | 1238 |
| 36 | Mumbai | 581 | 632 | 655 | 583 | 627 | 650 | 764 | 752 | 579 | 970 | 598 | 704 | 8095 |
| 37 | Nagpur | 65 | 145 | 152 | 134 | 154 | 162 | 166 | 145 | 126 | 239 | 284 | 185 | 1957 |
| 38 | NOIDA | 978 | 879 | 847 | 843 | 955 | 1019 | 1086 | 1021 | 1034 | 1074 | 1117 | 874 | 11727 |
| 39 | Panaji | 116 | 130 | 114 | 112 | 181 | 141 | 204 | 124 | 119 | 140 | 169 | 0 | 1550 |
| 40 | Patna | 1424 | 1272 | 1241 | 1258 | 1432 | 1643 | 1780 | 1402 | 1659 | 1717 | 2003 | 1887 | 18718 |
| 41 | Port Blair | 42 | 68 | 60 | 46 | 71 | 65 | 85 | 70 | 56 | 66 | 86 | 82 | 797 |
| 42 | Pune | 350 | 371 | 0 | 384 | 370 | 107 | 383 | 549 | 447 | 451 | 327 | 380 | 4119 |
| 43 | Raghunathganj | 21 | 20 | 46 | 19 | 51 | 48 | 66 | 22 | 47 | 49 | 48 | 54 | 491 |
| 44 | Raipur | 144 | 95 | 100 | 79 | 113 | 93 | 117 | 64 | 111 | 109 | 85 | 124 | 1234 |
| 45 | Rajkot | 91 | 124 | 152 | 130 | 145 | 159 | 171 | 149 | 148 | 159 | 182 | 143 | 1753 |
| 46 | Ranchi | 549 | 615 | 582 | 527 | 767 | 767 | 696 | 638 | 717 | 757 | 745 | 565 | 7925 |
| 47 | Saharsa | 41 | 101 | 122 | 162 | 166 | 126 | 155 | 106 | 158 | 151 | 204 | 133 | 1625 |
| 48 | Shillong | 183 | 144 | 235 | 184 | 76 | 203 | 222 | 223 | 226 | 254 | 273 | 185 | 2408 |
| 49 | Shimla | 536 | 475 | 457 | 357 | 486 | 574 | 588 | 498 | 646 | 691 | 787 | 675 | 6770 |
| 50 | Siliguri | 295 | 232 | 256 | 239 | 312 | 360 | 306 | 235 | 269 | 318 | 324 | 191 | 3337 |
| 51 | Srinagar | 343 | 375 | 556 | 495 | 597 | 672 | 1034 | 838 | 715 | 436 | 652 | 537 | 7250 |
| 52 | Trivandrum | 268 | 243 | 266 | 169 | 263 | 285 | 258 | 245 | 283 | 443 | 364 | 364 | 3451 |
| 53 | Varanasi | 472 | 404 | 396 | 325 | 461 | 488 | 482 | 471 | 557 | 570 | 706 | 1417 | 6749 |
| 54 | Vatakara | 408 | 327 | 392 | 324 | 460 | 629 | 620 | 409 | 464 | 523 | 721 | 577 | 5854 |
| 55 | Vijayawada | 118 | 122 | 160 | 99 | 140 | 118 | 128 | 148 | 137 | 157 | 155 | 160 | 1642 |
| 56 | Vishakhapatnam | 305 | 365 | 350 | 248 | 326 | 364 | 352 | 278 | 362 | 437 | 413 | 310 | 4110 |
| 57 | Total | 29002 | 27351 | 29830 | 25688 | 30715 | 36590 | 34718 | 29055 | 33805 | 38048 | 40817 | 33035 | 388654 |

ANNEXURE VI

Table 11 Month wise In-house meetings at regional centres during 2022

| S. No. | Month | No. of In-house meetings at RCs |
|--------|-------|---------------------------------|
| 1 | Jan | 168 |
| 2 | Feb | 153 |
| 3 | Mar | 144 |
| 4 | Apr | 178 |
| 5 | May | 162 |
| 6 | Jun | 181 |
| 7 | Jul | 195 |
| 8 | Aug | 195 |
| 9 | Sep | 187 |
| 10 | Oct | 167 |
| 11 | Nov | 169 |
| 12 | Dec | 180 |
| 13 | Total | 2079 |

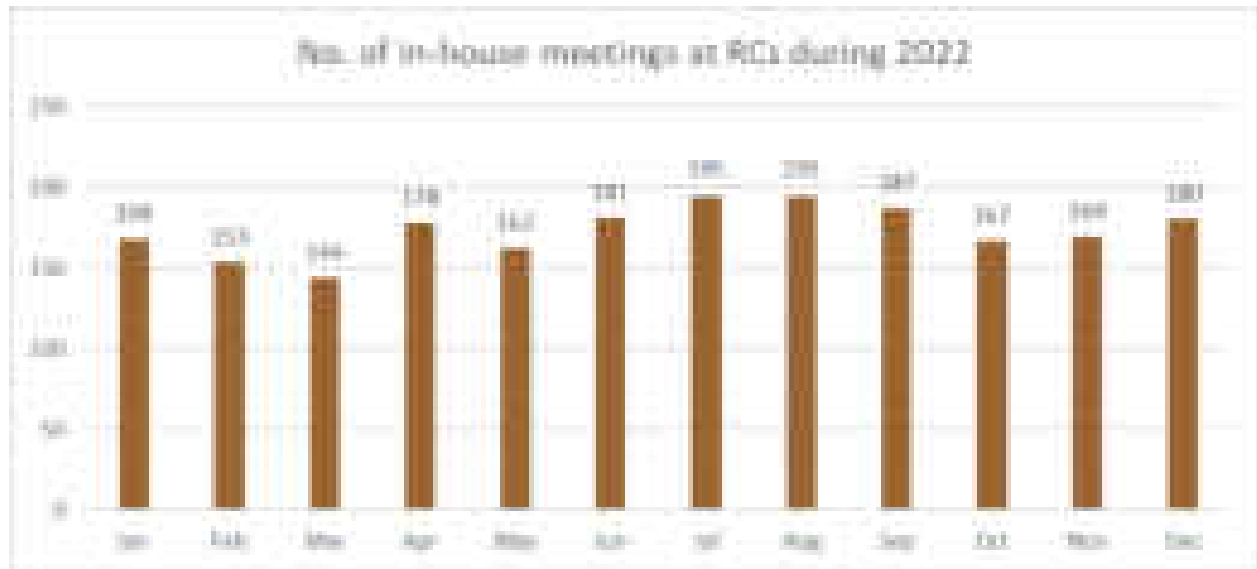

ANNEXURE VII

Table 12 Month-wise academic activities carried out during 2022

| S. No. | Regional centre | No. of academic activities at RCs |
|-----------|-----------------|-----------------------------------|
| 1 | Jan | 127 |
| 2 | Feb | 171 |
| 3 | Mar | 196 |
| 4 | Apr | 132 |
| 5 | May | 201 |
| 6 | Jun | 227 |
| 7 | Jul | 150 |
| 8 | Aug | 140 |
| 9 | Sep | 162 |
| 10 | Oct | 169 |
| 11 | Nov | 134 |
| 12 | Dec | 99 |
| 13 | Total | 1908 |

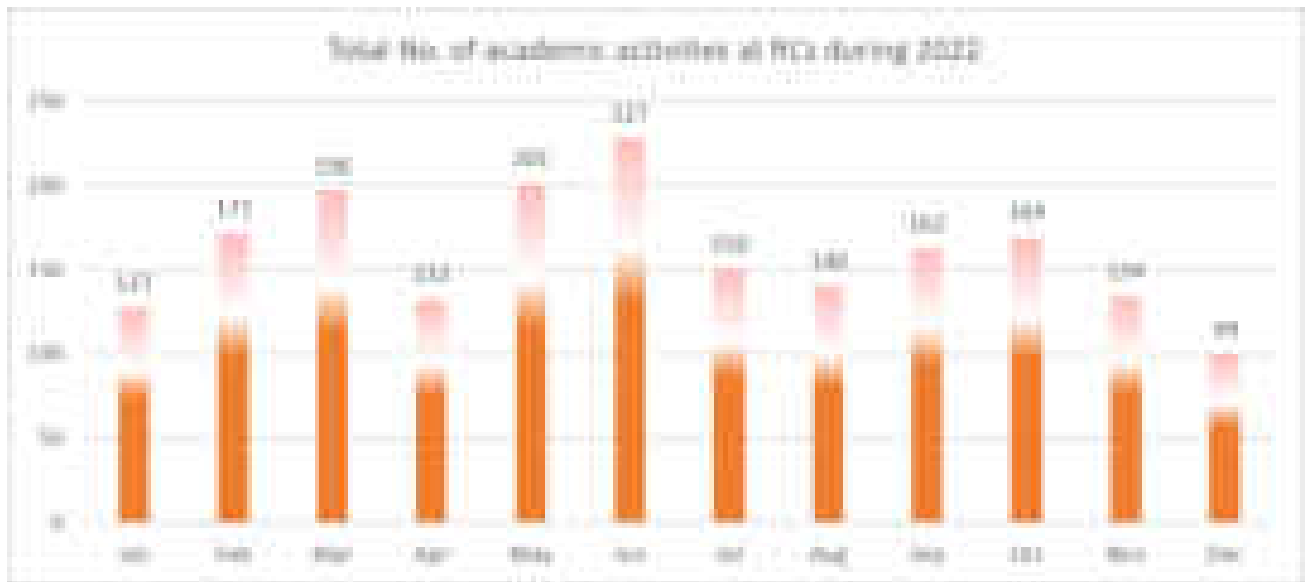
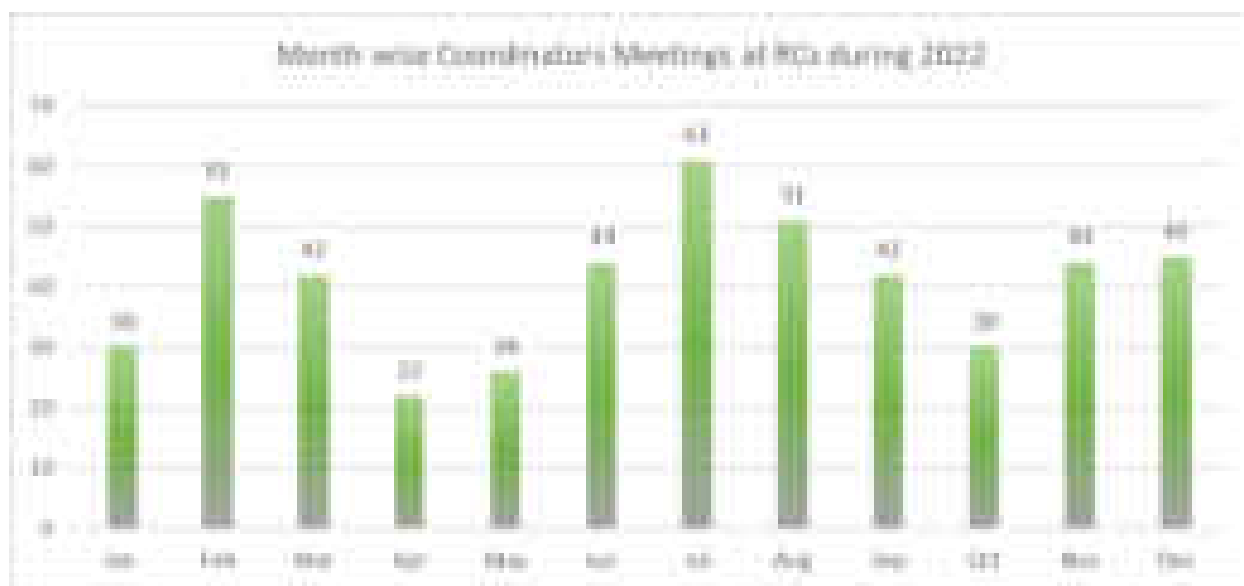

Table 13 Training and orientation programme organized for study center functionaries and academic counselors during 2022

| S. No. | Month | Coordinators Meetings | Orientation Programme of ACs organized by RCs | Orientation Programme for PTFs of study centres organized by RCs | Total |
|-----------|--------------|-----------------------|---|--|------------|
| 1 | Jan | 30 | 4 | 0 | 34 |
| 2 | Feb | 55 | 9 | 7 | 71 |
| 3 | Mar | 42 | 12 | 6 | 60 |
| 4 | Apr | 22 | 7 | 2 | 31 |
| 5 | May | 26 | 8 | 5 | 39 |
| 6 | Jun | 44 | 9 | 12 | 65 |
| 7 | Jul | 61 | 14 | 14 | 89 |
| 8 | Aug | 51 | 15 | 12 | 78 |
| 9 | Sep | 42 | 10 | 7 | 59 |
| 10 | Oct | 30 | 3 | 6 | 39 |
| 11 | Nov | 44 | 4 | 10 | 58 |
| 12 | Dec | 45 | 8 | 7 | 60 |
| 13 | Total | 492 | 103 | 88 | 683 |



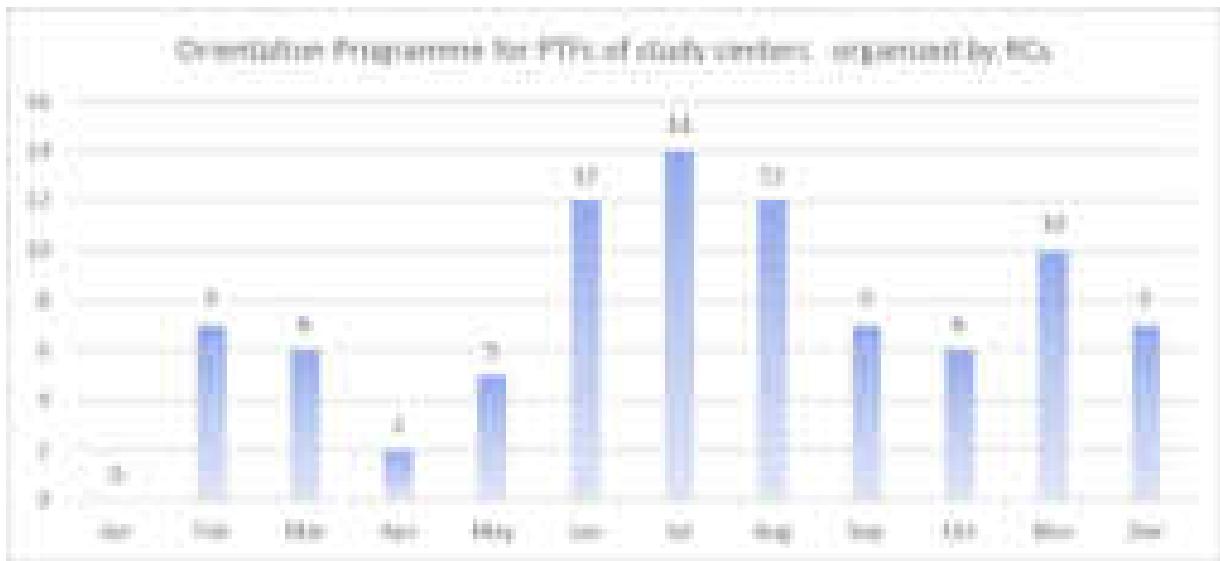
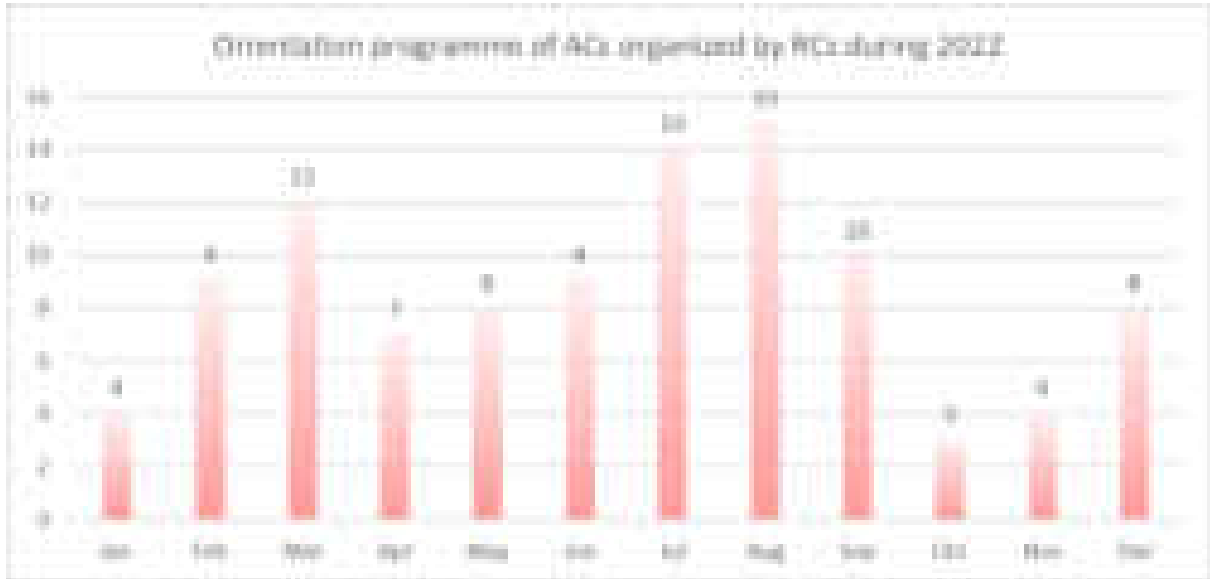

Table 14 Month wise empanelment of academic counsellors (ACs) during 2022

| S. No. | Month | No. of ACs empanelled |
|-----------|--------------|-----------------------|
| 1 | Jan | 686 |
| 2 | Feb | 882 |
| 3 | Mar | 624 |
| 4 | Apr | 332 |
| 5 | May | 506 |
| 6 | Jun | 565 |
| 7 | Jul | 645 |
| 8 | Aug | 583 |
| 9 | Sep | 493 |
| 10 | Oct | 364 |
| 11 | Nov | 448 |
| 12 | Dec | 601 |
| 13 | Total | 6729 |

